Richmond Record-Herald

VOLUME XXV—THIRTEENTH YEAR. RICHMOND, CONTRA COSTA COUNTY, CAL.—TUESDAY, JUNE 16, 1914 NUMBER 128.

OPENING OF AVENUE IS DISCUSSED

CITY COUNCIL GRINDS MUCH GRIST AT ITS MEETING LAST EVENING

Considerable grist was ground out at the meeting of the city council last evening. Following is a report of the meeting in brief:

Want Streets Improved.

A communication was received from the residents on Esmond avenue in the Soito addition asking that the council instruct the city engineer to prepare plans and specifications for the improvement of that street. The matter was left in the hands of the street committee and the city engineer.

City Attorney Reports.

City Attorney Hall reported on the matter of the petition protesting to the widening of Tenth street south saying that the required amount of time allowed for the filing of the protest had elapsed thereby making the protest invalid.

Davis Protests.

The protest of Lester Davis in regard to the making of many minor repairs to recent work done on Seventeenth street was referred to the street committee and city engineer to report on next Monday evening.

Standard Avenue.

City Clerk Faris was again instructed to re-advertise for bids for the improvement of Standard avenue.

Weed Campaign Lax.

That the street department is not vigorously enforcing the recent weed cleanup campaign was the sentiment that was aired by many of the councilmen last evening, with the result that City Engineer Chapman was

(Continued on Page Seven.)

BERKELEY LADS FAIL TO APPEAR

George Incell, Joseph Ryan and J. F. McMahon, the three Berkeley bays who were arrested in this city Friday night and charged with disorderly conduct, failed to appear for trial before Judge Lindsey yesterday and their bail is therefore declared forfeited.

"These fellows from out of town, arrested here on these charges," said the judge today, "often fail to appear, but we should worry because the city is enriched by their bail amounts."

WILLIAM HEAFY DIED YESTERDAY ACROSS THE BAY

Well Known Contractor Has An Unfinished Job Here

William Heafey, the contractor who is doing the sewer work at El Cerrito died in San Francisco last night. Word was received to this effect by City Engineer Chapman today from the office of the contracting firm.

Just how Heafey's death will affect the work is not known. The city engineer believes that if there is someone to go on with it as an administrator of the estate, it will be all right.

Heafey is a brother of John Heafey, of the firm of Chambers and Heafey, who are doing some work in the city at the present time also. Heafey layed the sewer system at the Alvarado tract some years ago. He was known as a contractor of ability.

MAN JUMPS TWO STORIES WHILE IN DEEP SLEEP

Thos. Woodhead Walks Through Second Story Window of the California House

Thomas Woodhead while wrapped up in deep slumber last evening at the California house, arose from his bed and while still in a comatose condition walked to his window and raising it jumped two stories into the street below. He dislocated his right leg at the ankle and received a bad shaking up.

Woodhead, who is an employe of the Standard Oil company at Maltby, can give no reason for his night walking other than that he has a habit of arising each night at a certain hour and walking about.

He was taken to the office of Dr. Scroggs where his injuries were given prompt attention.

CITY COUNCIL WILL APPOINT FIRE CHIEF

Re-organization of Fire Department Recommended by Committee

Recommendation was made by the fire committee of the city council last night that the department be placed upon a paid basis. Companies Numbers 3 and 4 are to be consolidated and more substantial equipment provided for the one company. A fire chief is to be appointed.

In detail the committee wants to allow the call men $2.50 for each fire in the consolidated company, and to appoint a captain for it. It is planned to rebuild the fire house known as No. 4, located on Main street, between Fourteenth and Fifteenth streets, and to equip the com-

(Continued on Page 3)

KNOWLAND MEETING TONIGHT

All city officials will attend the Knowland meeting tonight at the auditorium of the Lincoln school. On behalf of the committee, Harry Ells formally invited members of the city council and the mayor to act as vice presidents of the meeting. It was unanimously accepted.

Councilman G. A. Follett spoke first. He said that although Mr. Knowland had not represented his district in the house of representatives since the revising of congressional districts, he had been in constant communication with those interested in the welfare of the city.

"Mr. Knowland has done a great deal to advance the interests of Richmond, during the time that this city was a part of his district and afterwards," said Mr. Follett. "I believe it is the duty not only of city officials but all citizens of the city to show appreciation for his loyal service by attending the meeting tonight. This meeting should be attended regardless of partisanship. It is a non partisan meeting."

Councilman E. J. Garrard followed Follett. He said that in seconding the motion that the councilmen accept the invitation, he also endorsed Follett's words. "We should at least repay Mr. Knowland for his good work for us by a large attendance at the meeting. It is not a matter of politics because it is non partisan."

Mayor O. R. Ludewig then turned to the audience and urged all citizens of the city to assist the committee and the city officials in showing Mr. Knowland the warm appreciation with which his work is viewed by those interested in the progress of the city of Richmond.

Mayor Ludewig will preside at the meeting. In addition to Congressman Knowland, addresses will be made by D. J. Hall and M. R. Jones.

The special train from Martinez and other towns along the waterfront will arrive at 7:45. Reports state it will bring between 300 and 400.

AUTO RUNS DOWN MAN

After an all-night search about the bay the police dragnet has suddenly stopped at the boundaries of this city in search of Henry Vokeland a chauffeur in the employ of the M. J. Laymance Realty company of Oakland who at an early hour this morning, while speeding along San Pablo avenue, is said to have struck and instantly killed Jerome Anderson.

Instead of stopping and rushing his victim to a hospital, Vokeland added more speed to his car, a 7-passenger Studebaker, and headed for this city.

A milk driver passing the scene shortly afterward picked up the dead body of Anderson and immediately notified the police who started a search for the auto fiend. Shortly after the police of this city received word of the affair. Officer Sprague was stationed at the junction of San Pablo and Macdonald avenues where he remained stopping all of the passing machines until daylight this morning but was unable to find Vokeland or the car of mystery.

It is the belief of the local authorities that driver and car speeded through this city and taking to the tunnel road went out around by San Leandro returning to Oakland by the foothill boulevard.

STEGE SEWER BONDS SOLD

At the meeting of the directors of the Stege Sanitary District today $75,000 worth of sewer bonds were sold to R. Whitehead, a prominent Oakland business man.

To show to the directors of the district that he acted in good faith as to the purchase of the bonds Whitehead put up $15,000 as a security.

Immediately following the meeting this afternoon arrangements were completed by the directors for the holding of a meeting this evening at Stege Junction at which time bids will be opened and the contract for the monster sewer project commenced.

The sewer system when installed will be more than six miles in length and will take in all of Stege, a part of Richmond, and a small section of Rust.

FOR THE KIDS

The Knowland committee has left a number of horns and crickets at the Record-Herald office for distribution tonight.

Every boy and girl calling at this office between 5 and 6:30 P. M. will be given their choice of a noise maker.

HUMANE OFFICER VISITS MARTINEZ

Tsar N. Calfee of Richmond, deputy humane officer of Contra Costa county, spent Saturday and Sunday in Martinez on business connected with his official duties. Mr. Calfee is investigating the reports that there are sick and ailing horses and other stock in that community and has been busy visiting the rural sections. He returned to Richmond today but will again visit Martinez in a few days.

PRIZEFIGHTER DELAYS COURT PROCEEDINGS

Monte Attell, Famous Fighter, Delays Police Court Proceedings Today by Not Showing up

Monte Attell, once bantam weight champion of the world, delayed proceedings in Judge William Lindsey's court today. He was scheduled to appear to testify in the case of Herman Kraft, one of the young fellows arrested Sunday following the general fistic conflict at the Willing Workers' picnic at the East Shore Park. But he did not appear, although the trial was delayed half an hour.

Kraft was found guilty of disturbing the peace and was fined $30. Samuel Harris, found guilty of the same offense yesterday, was fined $50. Both fines were paid.

Sell Swell Auto.

Kershner & Conn, proprietors of the Seventh street garage, report the sale of a 1914 Overland car to A. L. Miner of San Pablo.

CITY HALL SITE QUESTION UP AGAIN

INITIATIVE ORDINANCE AND REFERENDUM PETITIONS FILED WITH CITY DADS

According to the announced intention of the city council, all propositions relative to the selecting of a city hall site will be submitted to the voters. This will probably be done at the same time that the freeholders' election takes place. This date, however, is as yet undecided. It will be determined next Monday night.

Two petitions were submitted by the advocates of the Nicholl site offer, one initiative ordinance certified to by the city clerk as bearing more than twenty-five per cent of the total vote of the last general municipal election, and another a referendum petition also bearing the same certification of the city clerk.

The petitions were held up for one week, during which time the city attorney will arrange for the placing on the ballot the proposals of the Cutting site at the corner of Ashland avenue and Cutting boulevard, the Wall site, in the Wall harbor center tract, and probably one other to be submitted next Monday.

Exactly how the legal arrangements will be made to determine the site to be chosen will be made by the city attorney. The fact that the voters are voting under a referendum and an initiative proposition, opposed by still other proposals of the same subject matter, complicates the election. It is probable that the other sites will be offered to the voters in the form of an amendment

(Continued on Page 7)

A BANK ACCOUNT is your business partner, helping you by association, adding to your reputation, assisting you by system, keeping track of your funds, checking your expenditures and helping you in countless other ways to place you on a basis of thrift, order and knowledge that you must have to succeed.

RICHMOND SAVINGS BANK
SAVINGS
LOCATED WITH
FIRST NATIONAL BANK
COMMERCIAL
MACDONALD AT SIXTH STREET

GLASSWARE
Of All Kinds FOR All Occasions
At Prices You Have Learned Are the Lowest
Warranteed Garden Hose, 9c a foot | Garbage Cans Window Screens
WE RENT PUNCH SETS AND DISHES
RED FRONT VARIETY STORES
F. L. ROLLER, Prop.
MACDONALD AT 11th ST. Phone Richmond 958

THE Next Time You Are
"DOWN IN THE MOUTH"
JUST Think of Jonah---
HE CAME OUT ALL RIGHT!
BUT---
THE Next Time You Are In
"NEED OF SHOES"
JUST THINK OF US---
And You Are Bound to Come Out All Right!
Stanford E. Philpott
SHOES THAT SATISFY
605 MACDONALD AVE. PHONE 540 — 2 Stores — 150 WASHINGTON AVE. PHONE 1014

ANNOUNCEMENT
REALIZING the necessity for a high quality cigar of uniform blend, which must be maintained in order to satisfy the critical smokes, we have become stockholders, and secured the agency for the
TAMPA-CUBA CIGAR CO.—One of the Largest Factories in Tampa, Flor.
TAMPA is the largest clear Habana manufacturing city in the world, making more Habana Cigars than Key West and Habana combined. In Tampa climatic conditions are ideal for the manufacture of cigars.
SANITATION is the by-word of this factory and we are assured that strict sanitary rules are exercised. Result: A pure, clean smoke free from unhealthy element.
WE GUARANTEE, by having the agency, uniform high quality, besides affording our patrons Habana cigars fresh from the factory in all their savory aroma and sweetness. All standard shapes and sizes, 5¢ to 15¢ each. We Commend Their Trial Today!
Community Drug Co. PHONE 500 4th & Macdonald

Richmond Record-Herald

Published Every Afternoon Except Sundays and Holidays by the Record-Herald Company
Main Office, Sixth Street near Macdonald. Telephone Richmond 70
Branch Office, 11 Park Place Telephone Richmond 216

FRANK HULL.....Managing Editor G. E. MILNES.....Business Manager
F. J. HULANISKI.....Editor J. A. LONG.....Advertising Manager

SUBSCRIPTION RATES:

One Year.....$4.00 Six Months.....$2.00 One Month, by Carrier.....40c

Entered at the Postoffice at Richmond, California as second-class matter

INDEPENDENT DEMOCRATIC — Official Paper of the City of Richmond

Editorial Department

"To Observations Which Ourselves We Make, We Grow More Partial for the Observer's Sake."

PEOPLE BUSY BUT GETTING BETTER

A local paper thinks people are so money-mad and rushed with business that they no longer have time to laugh over humorous paragraphs, read editorials or anything else but the big headlines in a hurry to skim over the important news.

This is true in a measure, but only in a measure, and not altogether. The morning paper is at a disadvantage this way, for the day's work is starting when it appears, and people only have time to prop it up on the sugar bowl at breakfast or tear the heart out of the headlines on the street cars, trains and ferries. This is also true of the penny papers that appear at noon. They are devoured hurriedly at the luncheon table between bites, but the evening paper and the weekly go into the homes at a time when the day's work is done and is read by the members of the family during the evening and up to bed time.

We know these editorial columns are read, because hundreds of people have told us so. Some agree and some disagree, and so inform us, and undertake to argue us into a different frame of mind and train of thought, which we appreciate just the same, acknowledging that there is always room for a lot of improvement in any of us. We would rather see a man beat his breast, tear his hair and throw the paper down on the ground and dance a tango on it than to toss it to one side with the contemptuous remark that there is nothing in it.

We believe that people read editorials now days more than they used to, for they are better educated than they used to be, and take a livelier interest in what is going on, in improvement of themselves and of their communities, states and the nation. They are interested in the great forward and upward movement that is going on all over the world, and particularly in America, and they read what others have to say about these things, and thus get posted.

People are doing more real thinking now than formerly, and it is surprising how well posted most everybody is on about everything that is going on. We hear workingmen carrying their dinner buckets in the street cars discussing problems and subjects now days that their class paid very little attention to some years back, and it is a very good sign. Their discussions with one another are often very interesting, and we frequently pick up valuable bits of information and knowledge from such sources, having a habit of keeping our eyes and ears open and mouth shut.

People are better than they used to be, in every way. They are cleaner, inside and out. They are more healthy, more intelligent, better read and posted, have better habits, and think cleaner thoughts. They dress better than they used to, and their intelligence and alertness shows in their faces, which are not so dirty, tired and drawn looking as of yore. Men do not get drunk like they used to, either. You very seldom ever see a man staggering along a street in an intoxicated condition, like you used to some years back. They think more about their wives and children, bettering their condition in life and in building homes. People, times and conditions generally are improving and on the upgrade all the time, though necessarily slowly—every year everything and everybody gets a little better and the godlike proclivities in them crop out more and more as intelligence grows.

True, it is a fast age, and everything is commercialized to a great extent. This is necessary because of the pace we are all making and the accomplishments we are achieving. Even the churches have to be more or less commercialized now days, because people are no longer content to worship in a little and poor building, but demand an elegant edifice with cushioned pews, stained glass windows, pipe organ, carpets, silver communion service, and men of brains and ability in the pulpit. Also their great and wide-spread charitable and missionary work requires money, and so they have to hustle to get it, and thus commercialism creeps in, but it is for a good cause and therefore does more good than harm. The Methodists used to borrow the Presbyterian oyster when they gave an oyster supper for the benefit of something or other, and that old oyster went the rounds until he looked like a piece of a Sutro mummy, but, that was yesterday, or last year—now every denomination goes out upon such an occasion and buys a whole tubful of real oysters, live and kicking, and the good sisters bring in good things to eat in such quantities that a fellow feels that he is robbing the dod-blasted heathen unless he coughs up at least half a dollar, which he does gladly, as he should.

Yes, we are as a people commercialized, in a hurry and are accomplishing great things. Life is too short to go way round the Horn any more, so we cut the bloomin' continent in two. But, taken as a whole, we are better, smarter, cleaner and more like the image we are supposed to have been patterned after than we used to be.

And, to get back to the starting place, people could not do all this and know so much and accomplish the great things they are accomplishing, unless they thought, studied and read a whole lot, only of the news of the day but of the thoughts and comment of the thinkers of the day.

WHERE THE MONEY WENT

It is not probable that any one now doubts that funds of the United Railroads were diverted" from legitimate purposes eight years ago to the illegitimate purposes that brought about the graft prosecution. Then, after the expert diverters escaped conviction because the crime could not be proved, within seven years still other funds of the United Railroads were "diverted" to illegitimate purposes—from current earnings, Mr. Lillienthal believes, and not from ony other funds of the company.

One of the directors says he does not know what can be done in the way of complying with the order of the Railroad Commission—to present a plan for promptly restoring the money—except to try to collect the note for $1,096,000 given by Calhoun and entered on the books as an asset of the value of $1.—S. F. Star.

Harry Hammond says he chases
Peas with fork around his plate,
But men of millions who are knockers
He will never tolerate.

When being kicked out of a house it is sort of incongruous to pass a mat on the way out on which is inscribed the word "welcome."

The St. Louis Globe-Democrat says a citizen by the name of Papageorgacoupoulos took the name of Moore, because it was less.

About 2500 or 3000 acres of sweet peas are grown in California for seed alone. They will, on an average, yield about 800 pounds per acre.

The "ounce of prevention" is not only better but cheaper than "the pound of cure," but people who patronize the trouble market prefer to get things by the pound.

The political pessimists who blame everything they do not like on to President Wilson might see more in life than gloom and sorrow if they would take something for their mean and disorderly livers.

An eastern paper says whale steak is selling for 5 cents a pound in California. There is no whale steak in California, and if there was it would not sell for 5 cents a pound. Nothing is that cheap in California.

With California's wonderful crops looming big and prosperous on the horrizon, the pessimists are slowing down on their "Hark From the Tomb" indications and throwing a little more hallelujah melody into the atmosphere.

Oakland defeated the auditorium bonds a few weeks ago, and then after a campaign of education voted on it again last Friday, with the result that the bonds carried by a handsome majority, and with twice as big a vote polled as at the previous election.

We asked what had become of the old fashioned box of blacking that a fellow used to have to spit in, and the Tracy Press calls our attention to the fact that the health boards abolished spitting years ago and says we are a Rip Van Winkle. You're another.

We Give Home Trading Stamps

CHERRY SEEDERS—Will Seed 20 to 30 qts. per hr...$1.00 each.

SANITARY DRIP PANS.....10¢, 15¢, 20¢, 25¢, 30¢, 35¢

WHITE MOUNTAIN ICE CREAM FREEZERS are the very best—Prices from.....$1.65 and up

The Square Deal Hardware Co.

315 Macdonald Ave. Dougall & Armstead Phone Richmond 286

FREE DELIVERY

Fresh Fruits and Vegetables

The best that can be obtained from wholesale markets and from the garden is here in large assortment. Whatever can be bought in any market can be obtained here.

B. McWhorter

FANCY AND STAPLE GROCERIES

Phone Richmond 105 147 RICHMOND AVE.

P. F. Johnson & Son

208 RICHMOND AVENUE COAL, WOOD, HAY & GRAIN

We carry all kinds of mill feeds and are agents for Coulson's Petaluma Chicken Feed, the kind that brings results. If it does not give satisfaction we will cheerfully refund you the money.

Call us up and get our prices. We can save you money on all feed you buy. The storage price is now on coal. Buy your coal now and save money.

Office Phone 230 Residence Phone 932 Shed Phone 681

Tilden & Eakle Lumber Co. Inc.

E. M. TILDEN, President

Lumber and all Building Material

PLANING MILL IN CONNECTION

Yard and Office Near Santa Fe Depot Phone Richmond 81

Baseball Pool Tournament--Now On

A box of cigars will be awarded every Saturday Evening to the Player having the highest score of the week. Special prizes for highest score each evening.

Standard Billiard Parlor

H. J. HOFFMAN, Prop.

SODA FOUNTAIN Phone 926 BEST BRANDS OF CIGARS 702 Macdonald Ave.

Popular Bakery and Coffee House

MACDONALD AVE., BET. 4th and 5th STREETS

Largest Assortment of Bread, Cakes and Pies in Richmond
Finest Cup of Coffee and Cream in Town

REMEMBER THE PLACE
Macdonald Ave., Between 4th and 5th Streets

Richmond Roller Rink

NOW OPEN

GOOD MUSIC EXCELLENT FLOOR

K. F. Floyd Prop.

EIGHTH STREET Between Macdonald and Bissell

HOME SONGS · SACRED SONGS · LOVE SONGS

PATRIOTIC SONGS

SONG BOOK COUPON

PRESENTED BY THE

RECORD-HERALD—JUNE 16

AS EXPLAINED BELOW

SEVEN SONG BOOKS IN ONE

COLLEGE SONGS · OPERATIC SONGS

NATIONAL SONGS

SIX OF THESE COUPONS

Entitle the bearer to a choice of either of the beautiful song books described below

when accompanied by the expense amount set opposite the style selected, which covers the items of the cost of packing, express from the factory, checking, clerk hire, and other necessary expense items.

"SONGS THAT NEVER GROW OLD"—ILLUSTRATED

A grand collection of all the old favorite songs compiled and selected with the utmost care by the most competent authorities, illustrated with a rare galaxy of 69 wonderful portraits of the world's greatest vocal artists, many in favorite costumes. This big book contains songs of Home and Love; Patriotic, Sacred and College songs; Operatic and National songs—SEVEN complete song books in ONE volume. Present SIX coupons to show you are a reader of this paper and

79c for the beautiful heavy English cloth binding; paper binding, 49 cents.

We strongly recommend the heavy cloth binding, as it is a book that will last forever.

MAIL ORDERS—Either book by parcel post; include EXTRA 7 cents within 150 miles; 10 cents 150 to 300 miles; for greater distances ask postmaster amount to include for 3 lbs.

COMMISSIONER'S SALE

In the Superior Court of the County of Contra Costa, State of California.

Jennie McCord, Plaintiff, vs. Joseph Houghton, Mrs. Gussie Houghton, Frank C. Brayton, Esther L. Brayton, John Doe, Richard Roe, Jane Doe and Mary Greene, Defendants.

Notice of Commissioner's Sale of Real Estate by Foreclosure.

Notice is hereby given that under and by virtue of a judgment and decree of foreclosure of mortgage, duly given, rendered and made by the Superior Court of the County of Contra Costa, State of California, on the 27th day of April, 1914, in an action then pending in said Court, wherein Jennie McCord was plaintiff, and Joseph Houghton, Mrs. Gussie Houghton, Frank C. Brayton, Esther L. Brayton, John Doe, Richard Roe, Jane Doe and Mary Greene, were defendants, and which said judgment and decree was and is recorded in the Judgment Book of said Superior Court in Vol. 13, at Page 464, thereof, and of an order of sale, issued thereon, on the 5th day of May, 1914, to me, A. E. Dunkel, the Commissioner appointed by said judgment and decree for the sale of the mortgaged premises hereinafter described, I am commanded to sell all that certain lot, piece or parcel of land, situated in the "San Pablo Villa Tract," County of Contra Costa, State of California, and more particularly described as follows, to-wit:

Lot No. One (1) and Lot No. Two (2), in Block No. Twenty-one (21), being a portion of Lot No. Ninety-nine (99), of the final partition of the Rancho San Pablo, Contra Costa County, State of California, as delineated upon that certain map, entitled, "Map of the San Pablo Villa Tract." Surveyed by C. Z. Soule, C. E., in September, 1905, and recorded in the office of the County Recorder of said Contra Costa County, State of California, on the 21st day of September, 1905.

TOGETHER with all and singular the tenements, hereditaments and appurtenances, thereunto belonging or in anywise appertaining, and the reversion and reversions, remainder and remainders, rents, issues, and profits thereof.

PUBLIC NOTICE IS HEREBY GIVEN, that on Monday, the 29th day of June, 1914, at 11 o'clock A. M., of that day, in front of the front-door of the Court House, in the Town of Martinez, in said County of Contra Costa, State of California, I will, in obedience to said Order of Sale, and Decree of Foreclosure and Sale, sell, at public auction, all the above described property, or so much thereof, as may be necessary to satisfy plaintiff's judgment, together with the legal interest thereon, from the date thereof, until paid, and costs incurred in the above entitled matter, after deducting the expense of sale, and that said sale will be made, as aforesaid, to the highest and best bidder, for cash in Gold Coin of the United States of America.

Dated, May 15, 1914.

A. E. DUNKEL,
Commissioner.

2-9-16-23.

Another Richmond Case

It Proves That There's A Way Out for Many Suffering Richmond Folks.

Just another report of a case in Richmond. Another typical case. Kidney ailments relieved in Richmond with Doan's Kidney Pills.

"One of my family had kidney complaint for years and spent hundreds of dollars trying to find relief," says Mrs. Mary C. Sutherland, of 1829 Nevin Ave., Richmond. "Finally, Doan's Kidney Pills were used and they brought great benefit. It was remarkable how Doan's Kidney Pills so thoroughly relieved this case, after other remedies had utterly failed."

Price 50¢, at all dealers. Don't simply ask for a kidney remedy—get Doan's Kidney Pills—the same that Mrs. Sutherland had. Foster-Milburn Co., Props., Buffalo, N. Y.

Advt.

J. J. Dolan

TAILOR

832 MACDONALD AVENUE

SUITS TO ORDER $27.50 & UP

Made right here in the back shop, under my supervision.

RICHMOND THEATER

Turner & Dahnken Circuit

TONIGHT'S PROGRAM

Return engagement of Mary Pickford in.....

"TESS OF THE STORM COUNTRY"

The famous tale of a Woman's Heroism.

LAND OPEN FOR SETTLEMENT

Large tract of land in Southern Oregon now open for settlement. Good climate, rich soil, irrigation unnecessary to raise the finest crops. For large map and full information and instruction, send $1.50 to John Keefe, Corvallis, Oregon. Two years a U. S. surveyor and timberman. An opportunity to get a good fertile, free homestead, near small town and railroad. May 11 36t

CITY COUNCIL WILL APPOINT FIRE CHIEF

(Continued from Page 1)

pany fully with proper apparatus.

Companies Nos. 1 and 2 are to be re-organized so that Richard F. Paasch will be captain of No. 1 and Howard Yeater of No. 2, at a salary of $100 monthly each. Two additional men are to be employed at each station at salaries of $75 a month. The call men are to be paid $10 flat.

The matter was laid over for one week, during which time the details of the re-organization may be arranged. Several members of the council endorsed the proposal, as presented by Councilman J. B. Willis.

LOCAL ATTORNEY TO SPEAK AT CELEBRATION

Assemblyman Thomas D. Johnston has accepted the invitation tto be the orator of the day at the Amador county celebration of the Fourth of July to be held at Jackson.

CHARMING MARY PICKFORD IN TESS OF THE STORM COUNTRY

Miss Mary Pickford, charming "Little" Mary—it is doubtful if she will be to us a player by any other name, offers herself to her admirers in Richmond in the greatest success she has even been seen in, "Tess of the Storm Country." This feature which will be shown at the Richmond theatre today and tomorrow has been booked as a return engagement owing to the tremendous success it met with a few weeks back.

As the interpreter of the part of Tess we have always "Little" Mary. As she was in "Caprice," as she was in 'Hearts Adrift." So she is in "Tess of the Storm Country"—inimitable, always doing the unexpected thing, yet always human, lovable, impulsive, her affections for her father as deep, as her destination of the elder for whose son there rises in her breast the first springs of love; religious, her faith in the God of whom she has learned from her theological student-lover as sure, as complete, as it is child like and convincing. So, too, is the self-sacrificing, assuming without a murmur of complaint the stigma of unwedded motherhood to save the reputation of the slowly declining sister of the man she loved as she was also the daughter of the man whose hand was always against Tess and her people.

The appeal which this picture contains is wonderful. There is an abundance of what is described as "heart interest" and a picture that grows on you as you analyze it.

BEST MEATS

That's the kind you want to buy—it's the only kind we carry.

Courteous Service
Prompt Deliveries

RICHMOND MARKET, Phone 23 , 510 Macdonald Ave
CENTRAL MARKET, Phone 446 1122 Macdonald Ave.
UNION MARKET, Phone 88 , Macdonald Ave. at 22d

O. R. LUDEWIG, Prop.

FREE

Only while on Display in Our Window

A bottle of Port Wine free with each FULL QUART of OLD KIRK that we sell for $1.00 Buy now while this special is on.

Richmond Liquor Store
TWELFTH and MACDONALD AVENUE
Phone Richmond 506 FREE DELIVERY
Shop in Richmond San Francisco and Oakland Prices

POLITICAL ANNOUNCEMENTS

ANNOUNCEMENT

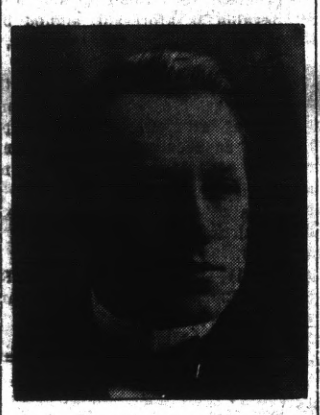

In accordance with the request of my friends I hereby announce my candidacy for the office of CORONER of Contra Costa County at the Primary Election, Aug. 25, 1914. JAMES G. CLARK.

General election, November 3, 1914.

FOR

SUPERVISOR

WARREN H. McBRYDE

(INCUMBENT)

Primary Election, Aug. 25, 1914.
General Election, Nov. 3, 1914.

TO THE VOTERS OF THE 15TH TOWNSHIP

CONTRA COSTA COUNTY, CALIFORNIA:

I hereby announce my candidacy to succeed myself for the office of Constable, and, if elected, will in future serve the people with the same faithfulness as I have in the past. Election November 3rd, 1914.

J. H. GREGORY. Constable.

TO THE VOTERS OF CONTRA COSTA COUNTY:—

At the request of his friends ZEB KNOTT announces himself as a candidate for

Supervisor

of District No. 1. Primary election, August 25, 1914. General election, November 3, 1914.

Under the present law all county officials are elected by a nonpartisan vote.

Zeb Knott

Announcement

I hereby announce myself to the people of Richmond as a candidate for re-election to the office of JUSTICE OF THE PEACE which I now hold and promise that if elected I will serve them as conscientiously in the future as I have in the past.

JOHN ROTH

To the Voters of the First Supervisorial District, Contra Costa County, California.

I hereby announce myself a candidate for the office of Supervisor to represent the people on the Board of Supervisors.

Primary Election Aug. 25, 1914.
General Election Nov. 3, 1914.

I will base my candidacy upon a determination to act as an official in a non-partisan manner and pledge myself to oppose, as I have in the past, any official action or conduct which tends to the prejudice of the public welfare or interest; and not to affiliate in any way at variance with this policy.

Very respectfully,
WM. F. HUBER.
Party Affiliation: Republican.

TO THE VOTERS OF CONTRA COSTA COUNTY:

I hereby announce myself a candidate for JUDGE OF THE SUPERIOR COURT of Contra Costa County. Primary election AUG. 25, 1914. General election NOV. 3, 1914.

Under the present law all county officials are elected by a non-partisan vote. If elected I shall stand for a fair and impartial trial of all cases with the least delay possible.

C. A. CLARK.

FOR

Constable

(10th TOWNSHIP)

VOTE FOR

John E. Moitoza

(PRESENT INCUMBENT)

Primary Election Aug. 25, 1914.
General Election, Nov. 3 1914.

VOTE FOR

E. E. Grow

FOR

COUNTY Surveyor

Primary Election, Aug. 25, 1914.
General Election, Nov. 3, 1914.

CITY WILL BUY SCHOOL BONDS FROM TRUSTEES

School bonds to the extent of $75,000 refused by Messrs. Farsons & Company, will be purchased by the city of Richmond. Upon motion of Councilman R. L. Fernald the city attorney was instructed to prepare proper resolution providing for the purchase.

The bonds are to be bought at par valuation, and are to bear five per cent interest. The money is to be provided from the harbor fund, just as the investment was made for the state highway bonds.

The city attorney will confer with the school board immediately to determine whether or not the board should again advertise for bids, or whether the bonds may be sold to the city without legal advertising.

In any event, the board could not complete the advertising until five days after the meeting of next council, so that plenty of time is allowed for completion of the deal between the two departments.

The eastern bond brokers refused the bonds upon the ground of doubtful legality of the issue. However, the firm of Goodfellow, Eells, Moore and Orrick, the foremost bond attorneys of the coast, advised the city attorney that the bonds were regular and absolutely correct in every detail. The opinion prevails, therefore, that because the bonds may not have found ready sale on the eastern market the brokers were anxious to relieve themselves of them.

PYTHIAN SISTERS TAKE TRIP TO PINOLE

A large number of the members of Contra Costa Tample, Pythian Sisters, were in attendance at the social held by Pinole lodge last evening. The committee which had charge of the arrangements for the trip follow: Mrs. Mary Lucas, Mrs. Kate McVicker, Mrs. Mary Caron and Mrs. Blankenship.

SEVENTY-EIGHT LIQUOR LICENSES

Announcement was made by the city clerk at the meeting of the city council last night that he had received 71 applications for renewals of retail liquor licenses, and 7 wholesale. The liquor license of Richmond is $300 per annum, and are due July 1. Each license will be acted upon by the council at the next meeting.

ROOFING MATERIAL ARRIVES FROM EAST

Five carloads of roofing material consigned to the Standard Oil company at San Pablo arrived yesterday. This is the first material to reach the coast for the contemplated storage tanks which are to be built this summer. The work will entail an expenditure by the company of over $500,000.

FATHER DEMPSEY OF OAKLAND IN AUTO ACCIDENT

On his first outing, after a late illness, Father E. P. Dempsey of St. Mary's church, Oakland was in an automobile accident Sunday and with several other members of the party, escaped with his life by what was almost a miracle. The accident occurred on the San Ramon road near Walnut Creek, when Dr. J. N. Kane, 341 Lenox avenue, Oakland, was driving a big touring car with a party of friends, including Father Dempsey.

The automobile was going at about thirty-five miles an hour when the front axle broke. Dr. Kane was barely able to turn the car so they gould go into a plowed field. Had he not been able to do so, the machine would have crashed into a tree which stood directly in the path of the automobile at a turn in the road. The automobile ran through a fence, passing between two posts and the only injury suffered by the occupants of the car was the shock of fright and a severe shaking.

In the automobile at the time of the accident were Dr. Kane, his wife and child; Father Dempsey and his sister, Mrs. Galvin, the wife of Dr. T. F. Galvin of 340 Lenox avenue. The party was stalled until the arrival of Phil M. Walsh, Oakland attorney, who brought Father Dempsey back to Oakland in his machine and sent an automobile from a Walnut Creek garage for the rest of the party.

"It seemed to me almost a miraculous intervention," declared Walsh. "I cannot see how Dr. Kane succeeded in changing his course sufficiently to get away from the tree. The automobile tracks showed that it had made almost what was a sharp turn just before approaching the tree. With a broken axle and defective steering gear I cannot see how this was accomplished. If the automobile had struck the tree, going at the rate of speed it was, death would have undoubtedly have been the result."

GREGORY RETURNS TO ENTER HIS CAMPAIGN

Constable J. H. Gregory who has been ill for the past several weeks at Niles returned home last evening fully recovered, ready to make a strenuous fight for the office of constable in this city.

Gregory will commence his active campaign about the latter part of next week.

Launch Service
SAUSALITO TO RICHMOND
Fare, 1 way 30¢. Round trip 50¢
BEGINNING APRIL 20TH
Regular service between Miramar Float, Sausalito and Cliff House Float, Richmond.

Leaves Richmond	Leaves Sausalito
7:00 a. m.	5:45 a. m.
10:00 a. m.	8:30 a. m.
1:00 p. m.	11:30 a. m.
4:00 p. m.	2:30 p. m.
7:30 p. m.	5:30 p. m.

Regular Service on Above Schedule.
LAUNCH LORETTA
Cliff House Float Pt. Richmond
Near Santa Fe Tunnel

SAVE MONEY

ON YOUR LUMBER. WE WILL SHOW YOU HO WIT CAN BE DONE IF YOU'LL ONLY LET US QUOTE YOU PRICES.

STEGE LUMBER & HARDWARE CO.
580 to 590 BAY AVENUE. Phones Richmond 399
RICHMOND, CAL. and Berkeley 5049

New Paint and Paper Store
The most complete store of its kind around the Bay. Sherwin-Williams Paints, Stains and Varnishes. All grades of Wall Paper.
PAINTING AND PAPER-HANGING
All Work Guaranteed
ZEB KNOTT, 319 N. 7th St.

Richmond Pharmacy
E. M. FERGUSON, Prop.
724 MACDONALD AVE. Telephone 144
KODAKS and SUPPLIES Printing and Developing

Mrs. Housekeeper

You will enjoy cooking if you use a modern gas range. It will save you time, work and worry. Select one at your dealers today.

"Pacific Service" is "Perfect Service"

PACIFIC GAS AND ELECTRIC COMPANY
709 MACDONALD AVENUE Local Phone 561

Richmond Butter
Made in Richmond Trade at Home

Special Milk For Children

All Butter, Eggs and Milk and Ice Cream absolutely guaranteed. Prompt attention to phone orders.
CHEESE OF ALL KINDS

Harbor Creamery
J. B. SILVEIRA, Proprietor
512 MACDONALD AVENUS TELEPHONE 703
Branch Store 148 Wash. Ave.

SUBSCRIBE FOR THE RECORD-HERALD

NOTICE OF IMPROVEMENT INVITING PROPOSALS THEREFOR

Pursuant to Statute and to Resolution Ordering Work No. 227, of the Council of the City of Richmond, adopted June 15th, 1914, directing this notice, NOTICE IS HEREBY GIVEN that for the following described Street Work, ordered by said Council, and to be done according to the specifications No. 227, posted, and on file in my office, and therefor adopted by said Council on the 11th day of May, 1914, by Resolution adopting Plans, etc., No. 227, to which reference for particulars is hereby made, namely;

That Richmond Avenue from the northwesterly line of Martina Street to its intersection with Castro Street; Castro Street from the southwesterly line of Cottage Avenue to its intersection with Montecito Avenue; Montecito Avenue from the southerly line of Castro Street to its intersection with Vacca Street; San Pablo Street from the southwesterly line of Tewksbury Avenue to its intersection with Montecito Avenue; Vacca Street from the northeasterly line of Montecito Avenue to its intersection with Golden Gate Avenue, and Golden Gate Avenue from the southerly line of Mona Street to the northwesterly line of Clarence Street, including all intersections and terminations contained within the said limits, be graded to their full widths to the official lines and grades, paved with oiled macadam, and have cement concrete gutters, curbs, and sidewalks constructed thereon.

That a retaining wall of reinforced concrete with steps and railing be constructed along Richmond Avenue and Castro Street from a point in Richmond Avenue 95 feet northwesterly from the northwesterly line of Martina Street to a point 155 feet northeasterly from the northeasterly line of Montecito Avenue; that a retaining wall of concrete with steps and railing be constructed in Montecito Avenue from the southeasterly line of San Pablo Street to a point 60 feet northwesterly from the northwesterly line of San Pablo Street. As shown specifically on Plans No. 227, hereinafter referred to.

That culverts and branches of corrugated iron and concrete with concrete portals and wing walls, be constructed at the following named points, viz: Across the northerly half of Richmond Avenue near Martina Street; across the return at Richmond Avenue and Castro Street; across Castro Street at Montecito Avenue, and across Montecito Avenue at Castro Street; across Mona Street at Montecito Avenue; across the easterly half of Montecito Avenue at Mona Street; across Vacca Street at Montecito Avenue; across Mona Street at Golden Gate Avenue, and across Golden Gate Avenue at Contra Costa Street.

That six (6) inch sewers be laid as follows:

Along a line parallel to and 10 feet northeasterly from the southwesterly line of Richmond Avenue from a manhole to be constructed at a point 30 feet northwesterly from the northwesterly line of Martina Street, northwesterly a distance of 225.8 feet at which point a manhole is to be constructed; thence northwesterly 116.8 feet to a point on a line which is parallel to and 10 feet northwesterly from the southeasterly line of Castro Street, at which point a manhole is to be constructed; thence westerly along said line parallel to and 10 feet from the line of Castro Street a distance of 185 feet, at which point a lamphole is to be constructed.

Along a line parallel to and 10 feet southwesterly from the northeasterly line of Richmond Avenue, from a point 30 feet northwesterly from the northwesterly line of Martina Street, at whch point a manhole is to be constructed northwesterly to the center line of Castro Street, at which point a manhole is to be constructed; thence along a line parallel to and 10 feet southerly from the northerly line of Castro Street, westerly to the intersection of a line parallel to and 10 feet westerly from the easterly line of Montecito Avenue, at which point a manhole is to be constructed; thence continuing westerly on the line parallel to Castro Street a distance of 30 feet, at which point a manhole is to be constructed.

Across Richmond Avenue on a line 30 feet northwesterly from the northwesterly line of Martina Street.

On a line parallel to and 10 feet westerly from the easterly line of Montecito Avenue from a point 10 feet southerly from the northerly line of Castro Street northwesterly a distance of 130 feet, at which point a lamphole is to be constructed.

On a line parallel to and 10 feet easterly from the westerly line of Montecito Avenue, from the southerly line of Castro Street, northwesterly to the center line of Mona Street, at which point a manhole is to be constructed; thence continuing northwesterly on said line parallel to and 10 feet from the westerly line of Montecito Avenue a distance of 180 feet, at which point a lamphole is to be constructed.

Along the center line of Mona Street, from a point 10 feet easterly from the westerly line of Montecito Avenue westerly to a point 105 feet westerly, at which point a lamphole is to be constructed.

On the center line of San Pablo Street from a manhole to be constructed on a line parallel to and 10 feet westerly from the easterly line of Montecito Avenue northeasterly a distance of 203 feet, and that a manhole be constructed at said point; thence northeasterly parallel to the southerly line of San Pablo Street a distance of 85.0 feet to a connection with the existing sewer at this point.

On a line parallel to and 10 feet westerly from the easterly line of Montecito Avenue from the center line of San Pablo Street northwesterly a distance of 105 feet at which point a lamphole is to be constructed.

On a line parallel to and 10 feet northeasterly from the northwesterly line of Montecito Avenue from the center line of Vacca Street southeasterly a distance of 90 feet, at which point a lamphole is to be constructed.

Along the center line of Vacca Street; from a manhole to be constructed on the existing sewer in the center of Tewksbury Avenue, southwesterly a distance of 187.0 feet, at which point a manhole is to be constructed; thence southwesterly 250 feet to a manhole to be constructed on the center line of Vacca Street, at a point 8 feet southwesterly from the northeasterly line of Golden Gate Avenue; thence southwesterly on a line parallel to and 8 feet southwesterly from the northeasterly line of Golden Gate Avenue, a distance of 145.0 feet at which point a lamphole is to be constructed.

All pipe to be six (6) inch vitrified salt glazed sewer pipe.

All manholes to be of brick with cast iron rims and covers.

All lampholes to be of six (6) inch vitrified salt glazed sewer pipe with cast iron rims and covers.

That two (2) inch fibre conduits be laid from the northwesterly corner of Castro Street, and Richmond Avenue, to a point within the retaining wall, and from thence under the steps to a point on the east of said steps, and from the southeasterly corner of San Pablo Street and Montecito Avenue to a point within the retaining wall, and from thence under the steps to a point on the north of said steps.

All of said work and improvement to be done in accordance with special Plans and Specifications No. 227 adopted therefor, and now on file in the office of the Clerk of the City of Richmond, reference thereto being hereby especially made.

And the Council does hereby determine and declare that the public interest and convenience requires that said work and improvement should be done, and that said proposed work and improvement is of more than local and ordinary public benefit, and will affect and benefit the lands and district hereinafter described, which said district is hereby declared and established to be the district benefited by said work and improvement, and that the cost and expense of said work or improvement shall be, and is hereby, made chargeable against, and shall be assessed upon such land and district, all of which district is within the City of Richmond, County of Contra Costa, State of California, and more particularly bounded and described as follows, to wit:

Commencing at the southeasterly corner of Block Ten (10) of Amended Map No. 1 of the Town of Richmond, as shown on said map filed in the office of the Recorder of Contra Costa County, California, on the 10th day of November, 1900, and running thence to the southeasterly corner of Lot Twelve (12), Block Seventeen (17), Third Addition to the Town of Richmond, as shown on "Map of 3rd Addition to the Town of Richmond" filed in the office of the Recorder of Contra Costa County, California, on the 17th day of June, 1901; thence to the most northerly corner of Lot Eight (8), said Block Seventeen (17); thence to the southeasterly corner of said Lot Eight (8); thence to the most southerly corner of said Lot Eight (8); thence to the most westerly corner of said Lot Eight (8); thence to the most southerly corner of Block Eighteen (18), said Third Addition to the Town of Richmond; thence to the southwesterly corner of said Block Eighteen (18); thence to the southeasterly corner of Block Fifty-seven (57), Fourth Addition to the Town of Richmond, as shown on "Map of Fourth Addition to the Town of Richmond" filed in the office of the Recorder of Contra Costa County, California, on the 13th day of December, 1901; thence to the southwesterly corner of Lot One (1), said Block Fifty-seven (57); thence along the northeasterly line of the alley in said Block Fifty-seven (57) to the most westerly corner of Lot Thirteen (13), said Block Fifty-seven (57); thence to the most easterly corner of Lot Nine (9), Block Sixty-one (61), Bay View Addition, as shown on "Amended Map of Bay View Addition" filed in the office of the Recorder of Contra Costa County, California, on the 8th day of April, 1903; thence to the southwesterly corner of Lot Six (6), said Block Sixty-one (61); thence to the southwesterly corner of Lot Six (6), Block Sixty-four (64), said Bay View Addition; thence to the northwesterly corner of said Lot Six (6); thence to the southwesterly corner of Lot Three (3), Block Forty-seven (47), said Fourth Addition to the Town of Richmond; thence to the northwesterly corner of said Lot Three (3); thence to the southwesterly corner of Lot Eight (8), Block Forty-three (43), said Fourth Addition to the Town of Richmond; thence to the northwesterly corner of Lot Seven (7), said Block Forty-three 643); thence to the most easterly corner of said Lot Seven (7); thence to the most westerly corner of Lot Five (5), Block Twenty-five (25) of said Third Addition to the Town of Richmond; thence to the most westerly corner of Lot One (1), said Block Twenty-five (25); thence northeasterly along the northwesterly line of said Lot One (1) and its extension thereof to its intersection with the northeasterly line of Tewksbury Avenue; thence southeasterly along the said northeasterly line of Tewksbury Avenue to its intersection with the extension northeasterly of the southeasterly line of Lot Seven (7), Block Twenty-three (23), said Third Addition; thence southwesterly along said extension of and along said southeasterly line of Lot Seven (7), to the most southerly corner of said Lot Seven (7); thence to the southeasterly corner of Lot Four (4), said Block Twenty-three (23); thence to the most westerly corner of Lot One (1), said Block Twenty-three (23); thence to the northwesterly corner of said Lot One (1), Block Twenty-three (23); thence to the northeasterly corner of Lot Twenty-five (25), Block Nineteen (19), said Third Addition to the Town of Richmond; thence to the southeasterly corner of said Lot Twenty-five (25); thence to the southeasterly corner of Lot Twenty-three (23), said Block Nineteen (19); thence to the northwesterly corner of Lot One (1), said Block Nineteen (19); thence to the northeasterly corner of said Lot One (1); thence to the northwesterly corner of Lot Sixteen (16), Block Nine (9), said Amended Map No. 1 of the Town of Richmond; thence to the northeasterly corner of said Lot Sixteen (16); thence to the southeasterly corner of Lot Fourteen (14), said Block Nine (9); thence to the northeasterly corner of Lot One (1), said Block Nine (9); thence to the southeasterly corner of Lot One (1), Block Ten (10), said Amended Map No. 1 of the Town of Richmond, and the point of commencement. Saving, excluding and excepting from said assessment district all public streets, avenues, lanes, alleys, crossings and places therein included and contained.

That said City Council, under the authority conferred upon it by the provisions of that certain act of the Legislature of the State of California, approved April 7, 1911, and known as the "Improvement Act of 1911," determines and declares that serial bonds be issued to represent the cost of said proposed improvements; said bonds shall be serial, extending over a period of five (5) years from the second day of January next succeeding their date, and shall be issued to represent assessments of twenty-five dollars ($25.00) or more remaining unpaid for thirty (30) days after the date of the warrant issued to the contractor, or five (5) days after the decision of said council upon an appeal; an even annual proportion of the principal sum of each bond shall be payable by coupon on the second day of January of each year after its date until the whole is paid, and the interest shall be payable semi-annually by coupon, on the second days of January and July, respectively, of each year at the rate of seven (7) per cent per annum on all sums unpaid until the whole of said principal and interest is paid; and said bonds shall be issued in accordance with the provisions of said "Improvement Act of 1911."

Sealed proposals are hereby invited to be filed in the office of the undersigned, City Clerk of said City, on or before 8 o'clock p. m. Monday June 29th, 1914.

Bidders must file with each proposal a check, certified by a responsible bank, payable to the order of the City of Richmond, for an amount which shall not be less than ten per cent of the aggregate of said proposal, or a bond for said amount, payable as aforesaid, signed by the bidder and by two sureties, who shall justify, before an officer authorized to administer an oath, in double the said amount, over and above all statutory exemptions. Bids received as above will be opened at 8:30 p. m. of said last named day.

Dated at the Clerk's office, City of Richmond, this 16th day of June, 1914.

(SEAL) A. C. FARIS,
City Clerk of the City of Richmond
First publication June 16, 1914.
Last publication June 17, 1914.

NOTICE OF IMPROVEMENT INVITING PROPOSALS THEREFOR

Pursuant to Statute and to Resolution directing the City Clerk to Readvertise for Sealed Proposals No. 223 of the Council of the City of Richmond, adopted June 15th, 1914, directing this notice, NOTICE IS HEREBY GIVEN that for the following described Street Work, ordered by said Council, and to be done according to the Specifications No. 223 posted, and on file in my office, and therefor adopted by said Council on the 24th day of February, 1914, by Resolution Adopting Plans, etc., No. 223, to which reference for particulars is hereby made, namely:

That Standard Avenue from a line drawn across said avenue from the northeasterly corner of Block Thirty-six (36) to the southeasterly corner of Lot Eight (8), Block Twenty-nine (29), Fourth Addition to the Town of Richmond, to the line of the property of the Standard Oil Company, including all terminations and intersections between said limits, be graded to its full width to the official lines, and grades; paved with seven (7) inches of asphalt concrete, and curbed and sidewalked with cement concrete; that culverts of corrugated iron and concrete, with branches, concrete wing walls and portals be constructed across said Standard Avenue on the easterly and westerly curb lines of Marine Street and Thomas Street.

That a manhole be constructed at the intersection of the center line of Standard Avenue and the center line of Antonio Avenue; that a six-inch pipe sewer be laid along the center line of Standard Avenue from the aforesaid manhole to a manhole to be constructed on the center line of Standard Avenue at a point forty-five (45) feet southeasterly from its intersection with the center line of Marine Street; that a six (6) inch sewer be laid from the last mentioned manhole to a manhole to be constructed on the center line of Standard Avenue at a point forty (40) feet southeasterly from its intersection with the center line of Prospect Street; that a six (6) inch sewer be laid from the last named manhole to a manhole to be constructed on the center line of Standard Avenue at a point one hundred and fifty-two (152) feet northwesterly from its intersection with the center line of Prospect Street; that a six (6) inch sewer be laid from the last named manhole to a manhole to be constructed at the intersection of the center lines of Standard Avenue and Thomas Street; that a six (6) inch sewer be constructed from the last named manhole to a manhole to be constructed on the center line of Standard Avenue at a point one hundred and sixty-five (165) feet northwesterly from the center line of Thomas Street, and that a six (6) inch sewer be constructed from the last named manhole to a lamphole to be constructed on the center line of Standard Avenue at a point eighty-five (85) feet northwesterly from the last named manhole; that a six (6) inch sewer be constructed in Marine Street from the manhole in Standard Avenue which is forty-five (45) feet southeasterly from the center line of Marine Street to a lamphole to be constructed at a point eighty (80) feet distant at right angles from the center line of Standard Avenue; that a six (6) inch sewer be constructed in Prospect Street from the manhole in Standard Avenue which is forty (40) feet southeasterly from the center line of Prospect Street to a lamphole to be constructed at a point fifty (50) feet distant at right angles from the center line of Standard Avenue, and from thence along the center line of Prospect Street southwesterly to a lamphole to be constructed at a point two hundred and fifteen (215) feet distant from the last named point.

That a six (6) inch sewer be laid along the center line of Thomas Street southeasterly from the center line of Standard Avenue to the southerly line of Standard Avenue.

That manholes be of brick, with cast iron rims and covers, that lampholes be of six (6) inch pipe, with cast iron rims and covers, that four (4) inch wye branches be placed in said sewer, one for every twenty-five (25) feet or fraction thereof, of abutting property; that the sewer be constructed of six (6) inch salt glazed, vitrified sewer pipe.

That drain pipes of twelve (12) inch corrugated iron be laid across Standard Avenue on the westerly curb line of Marine Street, and on the easterly curb line of Thomas Street.

All the above described work to be done in accordance with the plans and specifications adopted by the Council of the City of Richmond for said work by its resolution duly passed at a regular meeting of said Council held on the 24th day of February, 1914, and numbered 223, now on file in the office of the City Clerk of the City of Richmond, reference thereto being hereby especially made.

Excluding from the above any portion of said work required by law to be kept in order or repair by any person or corporation having railroad tracks thereon, and excepting any of the above work now in to the official lines, grades and specifications.

And the Council further determines that in its opinion the above work of improvement is of more than local or ordinary benefit and declares that the cost, charges and expense of said work, including incidental expenses, shall be and are hereby made chargeable against, and shall be assessed upon, such lands and district, all of which district is within the City of Richmond, County of Contra Costa, State of California, more particularly bounded and described as follows, to wit:

Commencing at the northeasterly corner of Block Thirty-six (36) as shown on the Map of the Fourth Addition to the Town of Richmond, filed in the office of the Recorder of Contra Costa County, State of California, on the 13th day of December, 1901, and running thence to the southeasterly corner of said Block Thirty-six (36); thence to the southeasterly corner of Block Thirty-seven (37), said Fourth Addition to the Town of Richmond; thence to the southeasterly corner of Block Thirty-three (33), said Fourth Addition to the Town of Richmond; thence to the southwesterly corner of Block Thirty-two (32), said Fourth Addition to the Town of Richmond; thence to a point on the westerly line of Thomas Street midway between the southwesterly line of said Standard Avenue and the northeasterly line of Tewksbury Crescent as shown on said Map of the Fourth Addition to the Town of Richmond; thence in a northwesterly direction parallel to said southwesterly line of Standard Avenue to the easterly line of the property of the Standard Oil Company; thence northeasterly along said line of property to a point one hundred and twenty-five and five-hundredths (125.05) feet northeasterly from its intersection with the northeasterly line of said Standard Avenue; thence S. 47 degrees 56 minutes E. a distance of one hundred and forty-seven and sixty-hundredths (147.60) feet and S. 66 degrees 40 minutes E. a distance of two hundred and twenty and forty-eight hundredths (220.48) feet as shown on map entitled "Addition to Refinery Property Standard Oil Co., Richmond, Calif." filed in the office of the Recorder of Contra Costa County, California on the 23rd day of December, 1909, to a point on the extension northwesterly of the northeasterly line of Block Thirty (30) of said Fourth Addition to the Town of Richmond; thence to the northeasterly corner of Lot Eight (8), Block Twenty-nine (29) of said Fourth Addition to the Town of Richmond; thence to the southeasterly corner of said Lot Eight (8); thence to the northeasterly corner of said Block Thirty-six (36), Fourth Addition to the Town of Richmond, and the point of commencement.

Being all in the City of Richmond, County of Contra Costa, State of California. Saving, excluding and excepting from said district all public streets, avenues, lanes, alleys and places therein included and contained.

That said City Council under the authority conferred upon it by the provisions of that certain act of the Legislature of the State of California approved April 7, 1911, and known as the "Improvement Act of 1911," determines and declares that serial bonds be issued to represent the cost of said proposed improvements; said bonds shall be serial, extending over a period of five (5) years from the second day of January next succeeding their date, and shall be issued to represent assessments of twenty-five dollars ($25.00) or more remaining unpaid for thirty (30) days after the date of the warrant issued to the contractor, or five (5) days after the decision of said Council upon an appeal; an even annual proportion of the principal sum of each bond shall be payable by coupon on the second day of January of each year after its date until the whole is paid, and the interest shall be payable semi-annually, by coupon, on the second days of January and July, respectively, of each year at the rate of seven (7) per cent per annum on all sums unpaid until the whole of said principal and interest is paid; and said bonds shall be issued in accordance with the provisions of said "Improvement Act of 1911."

Sealed proposals are hereby invited to be filed in the office of the undersigned, City Clerk of said City, on or before 8 o'clock P. M., Monday, June 29, 1914.

Bidders must file with each proposal a Check, certified by a responsible Bank, payable to the order of the City of Richmond, for an amount which shall not be less than ten per cent of the aggregate of said proposal, or a Bond for said amount, payable as aforesaid, signed by the bidder and by two sureties, who shall justify, before an officer authorized to administer an oath, in double the said amount, over and above all Statutory exemptions. Bids so received will be opened at 8:30 P. M. of said last named day.

Dated at the Clerk's office, City of Richmond, this 16th day of June, 1914.

(Seal) A. C. FARIS,
City Clerk of the City of Richmond.
First publication June 16, 1914.
Last publication June 17, 1914.

NOTICE TO VOTERS

A new and complete registration of voters is required by law during the year 1914.

Registration closes for the purpose of voting for school trustees, on March 3rd, 1914.

For the purpose of voting at municipal elections, on March 13, 1914.

For the purpose of voting at the primary election, on July 25th, 1914.

For the purpose of voting at the General Election, on October 3rd, 1914.

You may register with the County Clerk or any of his deputies.

Dated: January 22nd, 1914.

J. H. WELLS,
County Clerk of Contra Costa County, State of California.

The following are registration deputies:

Richmond—A. C. Faris, City Hall; I. R. Vaughn, City Treasurer's Office; Geo. K. Drew, Pt. Richmond; Fred C. Schram, 422 Macdonald avenue; Katherine Zimmerman, 432 C. St.; Mary D. Neill, 154 Washington St.; W. N. Younglove, 1219 Macdonald Ave.; Mary A. Shoemaker, 1024 Barrett Ave.; H. H. Tarley, 724 S. 30th St.; Nannie L. Nesbit, 621 Bissell Ave.; D. A. Knowles, 340 20th St.; F. J. Frost, 517 Ripley Ave.; C. B. O'Hara, 434 Fourth St.; Anna Belle Jarvis, 544 20th St.; N. M. Blankenship, 528 Third St.; F. H. Eggerth, 519 14th St.; C. W. Luckett, Pt. Richmond; W. F. Petillon; Geo. E. Schram, 422 Macdonald Ave.; B. B. Pierce, Park Place; Trthur H. Taylor, Winehaven.

Stege—W. H. Johnston.
San Pablo—Geo. E. Valencia.
Stege Junction—W. F. Heber.
Rust—F. J. White
Giant—W. H. Williams.
Pinole—E. C. Ebsen, E. M. Downer, J. T. Fraser, Zittella Buckley, Mrs. Lucia Robinson.
Hercules—A. M. Asheefelter.
Rodeo—Mrs. Marie Smith.
Selby—Alex J. Reilly, J. E. Horvat.

First publication, Jan. 24, 1914.
Last Publication, Oct. 3, 1914

CALIFORNIA TOWEL SUPPLY CO.

Towel service furnished offices, barbers and bars. We supply coats and aprons. We furnish the supply—you use it. Cheaper than buying your own. Branch office, Record-Herald building, telephone 70. Telephone your order and the man will call on you.

Come and try our pool tables—Standard Billiard Parlor, 702 Macdonald Ave.

NOTICE OF IMPROVEMENT INVITING PROPOSALS THEREFOR

Pursuant to Statute and to Resolution Ordering Work No. 221-2, of the Council of the City of Richmond, adopted June 15th, 1914 directing this notice, NOTICE IS HEREBY GIVEN that for the following described Street Work, ordered by said Council, and to be done according to the Specifications No. 221-2, posted, and on file in my office, and therefor adopted by said Council on the 11th day of May, 1914, by Resolution adopting Plans, etc., No. 221-2, to which reference for particulars is hereby made, namely:

That Cutting Boulevard from the northeasterly line of Pullman Avenue easterly to the city limits of the City of Richmond, including all terminations and intersections between said limits, be graded to its full width to the official lines and grades, paved with a bitulithic paving consisting of a four inch broken rock bituminous base, a two inch bitulithic wearing surface and a bitulithic flush coat; curbed with cement concrete curbs and have cement concrete sidewalks constructed thereon.

That culverts of corrugated iron and concrete with concrete wing walls and portals, as shown on plans, be constructed on Cutting Boulevard as follows: Under the sidewalk on the northwesterly corner of Cutting Boulevard and Market Street, as said Market Street is shown on "Map of Pullman Townsite," filed in the office of the Recorder of Contra Costa County, California, on March 7, 1910; across Cutting Boulevard from the easterly side of Commerce Street, as shown on said Map of Pullman Townsite, on the north to the westerly side of said Market Street on the south; under the sidewalk at the southeasterly corner of Cutting Boulevard and said Market Street; under the sidewalk at the northwesterly corner of Cutting Boulevard and Dean Street, as said Dean Street is shown on said Map of Pullman Townsite, and on the northerly side of Cutting Boulevard in front of said Dean Street; across Cutting Boulevard from the northwesterly corner of Topeka Street, as said Topeka Street is shown on said Map of Pullman Townsite, to a point on the southerly curb line of Cutting Boulevard; on the northerly side of Cutting Boulevard in front of said Topeka Street; under the sidewalk on the northwesterly corner of Cutting Boulevard and Park Street, as said Park Street is shown on said Map of Pullman Townsite, and on the northerly side of Cutting Boulevard in front of said Park Street; across Cutting Boulevard from the northwesterly corner of Maple Street, as said Maple Street is shown on the said Map of Pullman Townsite, to the southeasterly corner of Cutting Boulevard and Park Avenue, as said Park Avenue is shown on said Map of Pullman Townsite; on the northerly side of Cutting Boulevard in front of said Maple Street; under the sidewalk on the northwesterly corner of Cutting Boulevard and Hawthorn Street, as said Hawthorn Street is shown on said Map of Pullman Townsite; on the northerly side of Cutting Boulevard in front of said Hawthorn Street; on the easterly side of said Hawthorn Street from the northerly curb of Cutting Boulevard to the northerly line of Cutting Boulevard; under the sidewalk at the northwesterly corner of Cutting Boulevard and Monterey Avenue, as said Monterey Avenue is shown on said Map of Pullman Townsite; across Cutting Boulevard on the easterly side of said Monterey Avenue; on the northerly side of Cutting Boulevard from the easterly curb of said Monterey Avenue to the easterly line of said Monterey Avenue; under the sidewalk at the southeasterly corner of Cutting Boulevard and said Monterey Avenue; under the sidewalk on the northwesterly and northeasterly corner of Cutting Boulevard and Wall Street; across Cutting Boulevard on the westerly and easterly curb lines of Lenora Avenue; on the northerly curbs of Cutting Boulevard, from the westerly curb of Lenora Avenue to the westerly line of Lenora Avenue and from the easterly curb of Lenora Avenue to the easterly line of Lenora Avenue; and under the sidewalks on the southwesterly and southeasterly corners of Cutting Boulevard and Lenora Avenue; across Cutting Boulevard on the westerly side of Laurel Avenue and under the sidewalk on the northeasterly corner of Cutting Boulevard and Laurel Avenue; across Cutting Boulevard on the westerly and easterly curb lines of Bay Avenue, on the northerly curb line of Cutting Boulevard from the westerly curb to the westerly line and from the easterly curb to the easterly line of Bay Avenue, and under the sidewalks on the southwesterly and southeasterly corners of Cutting Boulevard and Bay Avenue; under the sidewalk on the northwesterly corner of Cutting Boulevard and Jennings Avenue; across Jennings Avenue, on the northerly side of Cutting Boulevard, and on the easterly side of Jennings Avenue from the northerly curb line to the northerly line of Cutting Boulevard; under the sidewalk at the northwesterly corner of Cutting Boulevard and Essex Avenue, in front of Essex Avenue on the northerly curb line of Cutting Boulevard, and on the easterly curb of Essex Avenue; from the northerly curb of Cutting Boulevard to the northerly line of Cutting Boulevard; across Cutting Boulevard from the northeasterly corner of Cutting Boulevard and American Avenue, to the southwesterly corner of Cutting Boulevard and American Avenue, and on the northerly curb line of Cutting Boulevard from the easterly line of American Avenue to connect with the last described culvert, and under the sidewalk at the southeasterly corner of Cutting Boulevard and American Avenue. Especial reference to Plans No. 221-2 is hereby made for further information as to culvert details.

That sewers be constructed along Cutting Boulevard, as follows:

An eight (8) inch pipe sewer on a line parallel to and 17½ feet southerly from the northerly line of Cutting Boulevard, commencing at the northeasterly line of Pullman Avenue, and running thence to a manhole to be constructed on the center line of said Market Street; thence to a manhole to be constructed on the center line of said Dean Street; thence to a manhole to be constructed on the center line of said Topeka Street.

A six (6) inch pipe sewer on the above described line from the center line of said Topeka Street to a manhole to be constructed on the center line of said Park Street; thence to a manhole to be constructed on the center line of said Maple Street; thence to a manhole to be constructed on the center line of said Hawthorn Street; thence continuing to a lamphole to be constructed 115 feet easterly from the center line of Hawthorn Street; from a lamphole to be constructed 115 feet westerly from the center line of Monterey Avenue, to a manhole to be constructed on the center line of Monterey Avenue; thence to a manhole to be constructed at a point 11.5 feet easterly from the westerly line of Wall Street; thence to a manhole to be constructed at a point 11.5 feet westerly from the easterly line of Wall Street; from a lamphole to be constructed at a point 295 feet westerly from the center line of Lenora Avenue, to a manhole to be constructed on the center line of Lenora Avenue; from a manhole to be constructed on the center line of Jennings Avenue to a manhole to be constructed on the center line of Essex Avenue; thence to a manhole to be constructed at a point 235 feet easterly from the center line of Essex Avenue; thence on a line parallel to and 17.5 feet southeasterly from the northwesterly line of Richmond Boulevard a distance of 335 feet to a lamphole to be constructed; and on a line parallel to and 17.5 feet southerly from the northerly line of Cutting Boulevard, from a manhole to be constructed at a point 11.5 feet westerly from the easterly line of American Avenue to a lamphole to be constructed at a point 101.45 feet easterly from said manhole.

Six (6) inch pipe sewer be laid from the following above described manholes to the northerly line of Cutting Boulevard, along the center lines of said Market, Commerce, Dean, Topeka, Park, Maple and Hawthorn Streets, and Jennings and Essex Avenues, and on a line 11.5 feet easterly from the westerly line of Wall Street, and on line 11.5 feet westerly from the easterly line of Wall Street.

A six (6) inch pipe sewer be laid on the center line of Monterey Avenue, from the northerly line of Cutting Boulevard to a manhole to be constructed at a point 17.5 feet southerly from the northerly line of Cutting Boulevard; thence to a manhole to be constructed at a point 22 feet northerly from the southerly line of Cutting Boulevard; thence to the southerly line of Cutting Boulevard.

A six (6) inch pipe sewer be constructed along a line parallel to and 11.5 feet westerly from the easterly line of American Avenue; from a manhole to be constructed at a point 17.5 feet southerly from the northerly line of Cutting Boulevard to the southerly line of Cutting Boulevard.

A six (6) inch pipe sewer along a line parallel to and 22 feet northerly from the southerly line of Cutting Boulevard, as follows: From the northeasterly line of Pullman Avenue to a lamphole to be constructed at a point 240 feet easterly therefrom; from a manhole to be constructed on the center line of said Market Street to a manhole to be constructed on the center line of said Park Avenue; thence easterly a distance of 505.09 feet to a lamphole to be constructed at said point; from a lamphole to be constructed at a point 115 feet westerly from the center line of Monterey Avenue to a manhole to be constructed on the center line of Monterey Avenue; thence 175 feet easterly to a lamphole to be constructed at said point; from a lamphole to be constructed at a point 285 feet westerly from the center line of Lenora Avenue to a manhole to be constructed on the center line of Lenora Avenue; thence easterly 610 feet to a lamphole to be constructed at said point; from a lamphole to be constructed at a point 475 feet westerly from the center line of Bay Avenue to a manhole to be constructed on the center line of Bay Avenue; thence to a manhole to be constructed on the center line of Jennings Avenue; thence easterly a distance of 614.56 feet to a lamphole to be constructed at said point; from a mannole to be constructed on the center line of Market Street at a point 22 feet northerly from the southerly line of Cutting Boulevard along the center line of Market Street to the southerly line of Cutting Boulevard.

All pipe to be salt glazed, vitrified sewer pipe of the sizes specified.

All manholes to be of brick with cast iron rims and covers, and all lampholes to be of six (6) inch salt glazed, vitrified sewer pipe with cast iron rims and covers.

Excepting any of the above work required by law to be kept in order or repair by any person or corporation having railroad tracks thereon, and excluding any of the above work now in to the official line, grades and specifications.

All of the above described work shall be done in accordance with the plans and specifications adopted by the Council of the City of Richmond for said work by its resolution duly passed at a regular meeting of the said Council held on the 11th day of May, 1914, and numbered 221-2, now on file in the office of the City Clerk of the City of Richmond, reference thereto being especially made.

And the Council further determines that in its opinion the above work or improvement is of more than local or ordinary benefit and declares that the cost, charges and expenses of said work, including incidental expenses, shall be and are hereby made chargeable against, and shall be assessed upon, such lands and district, all of which district is within the City of Richmond, County of Contra Costa, State of California, more particularly bounded and described as follows, to wit:

Commencing at the most westerly corner of Lot Sixteen (16), Block One (1) of Pullman Townsite, as shown on Map of Pullman Townsite filed in the office of the Recorder of Contra Costa County, California, on March 7, 1910, and running thence to the most southerly corner of Lot Twenty-five (25), said Block One (1), thence to the westerly corner of Lot Twenty-six (26), of said Block One (1); thence to the most northerly corner of said Lot Twenty-six (26); thence to the most westerly corner of Lot Fourteen (14), Block Two (2), said Pullman Townsite; thence to the most northerly corner of said Lot Fourteen (14); thence to the most westerly corner of Lot Twenty-four (24), said Block Two (2); thence to the most northerly corner of said Lot Twenty-four (24); thence to the most southerly corner of Lot Thirteen (13), Block Three (3), said Pullman Townsite; thence to the most easterly corner of said Lot Thirteen (13); thence along the northeasterly and easterly line of Lot Fourteen (14), said Block Three (3) to the southeasterly corner of said lot; thence to the northwesterly corner of Lot Thirty-five (35), of said Block Three (3); thence to the northeasterly corner of said Lot Thirty-five (35); thence to the northwesterly corner of Lot Five (5), Block One Hundred and Ninety (190), Walls Addition, as shown on Map of Walls Addition to the City of Richmond, filed in the office of the Recorder of Contra Costa County, California, on March 29, 1909; thence to the northeasterly corner of Lot Forty-two (42), said Block One Hundred and Ninety (190); thence to the northwesterly corner of Lot Five (5), Block One Hundred and Ninety-one (191), said Walls Addition; thence to the northeasterly corner of Lot Forty-two (42), said Block One Hundred and Ninety-one (191); thence to the northwesterly corner of Lot Five (5), Block One Hundred and Ninety-two (192), said Walls Addition; thence to the northeasterly corner of Lot Forty (40), Block One Hundred and Ninety-four (194), said Walls Addition; thence to the northwesterly corner of Lot Six (6), Block One Hundred and Ninety-five (195), said Walls Addition; thence to the northeasterly corner of Lot Thirty-seven (37), said Block One Hundred and Ninety-five (195); thence to the northwesterly corner of Lot Twelve (12), Block One Hundred and Ninety-eight (198), said Walls Addition; thence to the northeasterly corner of said Lot Twelve (12); thence to the northwesterly corner of Lot Seven (7), said Block One Hundred and Ninety-eight (198); thence to the northeasterly corner of Lot One (1), said Block One Hundred and Ninety-eight (198); thence to the northwesterly corner of Lot Twenty-five (25), Block One (1) of the Central Richmond Tract No. 2, as shown on Map of Central Richmond Tract No. 2, filed in the office of the Recorder of Contra Costa County, California, on February 5, 1909; thence to the northeasterly corner of Lot Thirty-six (36), Block Three (3), said Central Richmond Tract; thence to the northwesterly corner of Lot Thirteen (13), Block Seven (7), of the Huber Tract, as shown on Map of Huber Tract filed in the office of the Recorder of Contra Costa County, California, on April 6, 1908; thence to the northeasterly corner of Lot Twelve (12), Block Eight (8), said Huber Tract; thence southerly to the southeasterly corner of Lot One (1), said Block Eight (8); thence in a general northeasterly direction along the northerly line of Block One (1), Hubers Addition to Richmond, as shown on Map of Hubers Addition to Richmond filed in the office of the Recorder of Contra Costa County, California, on May 8, 1907; to its intersection with the easterly boundary of the City of Richmond; thence southerly along the said easterly boundary of the City of Richmond to the southeasterly corner of Lot Twenty-eight (28), Block Two (2), said Hubers Addition; thence to the southwesterly corner of said Lot Twenty-eight (28); thence to the southeasterly corner of Lot Twenty-four (24), Block Four (4), said Hubers Addition; thence to the southwesterly corner of said Lot Twenty-four (24); thence to the southeasterly corner of Lot Five (5), said Block Four (4); thence to the southeasterly corner of Lot One (1), Block Nine (9), of the Central Richmond Tract; as shown on Map of Central Richmond Tract filed in the office of the Recorder of Contra Costa County, California, on August 3, 1908; thence to the southwesterly corner of Lot Twenty-four (24), Block Thirteen (13), said Central Richmond Tract; thence to the southeasterly corner of Lot Fifteen (15), Block One Hundred and Ninety-nine (199) of said Walls Addition; thence to the northeasterly corner of Lot Four (4), said Block One Hundred and Ninety-nine (199); thence to the southeasterly corner of said Lot Four (4); thence to the southwesterly corner of said Lot Four (4); thence to the southeasterly corner of Lot Forty-two (42), Block Two Hundred and Five (205), said Walls Addition; thence to the southwesterly corner of Lot Fifteen (15), Block Sixteen (16), Pullman Townsite, as shown on Map of Pullman Townsite, filed in the office of the Recorder of Contra Costa County, California, on March 7, 1910; thence to the southeasterly corner of Lot Twenty-four (24), Block Ten (10), said Pullman Townsite; thence to the northwesterly corner of Lot Fifty-two (52), Block Eleven (11), said Pullman Townsite; thence to the most easterly corner of Lot Thirty-two (32), Block Twelve (12), said Pullman Townsite; thence to the most southerly corner of said Lot Thirty-two (32); thence to the most easterly corner of Lot Five (5), said Block Twelve (12); thence to the most southerly corner of said Lot Five (5); thence to the most northerly corner of Lot Nine (9), said Block Twelve (12); thence to the most southerly corner of Lot Eight (8), said Block Twelve (12); thence to the most westerly corner of said Block Twelve (12); thence to the southwesterly corner of Block One (1), said Pullman Townsite; thence to the most westerly corner of Lot Sixteen (16), said Block One (1), and the point of commencement.

Being all in the City of Richmond, County of Contra Costa, State of California. Saving, excluding and excepting from said district all public streets, avenues, lanes, alleys and places therein included and contained.

That said City Council, under the authority conferred upon it by the provisions of that certain act of the Legislature of the State of California approved April 7, 1911, and known as the "Improvement Act of 1911," determines and declares that serial bonds be issued to represent the cost of said proposed improvements; said bonds shall be serial, extending over a period of five (5) years from the second day of January next succeeding their date, and shall be issued to represent assessments of twenty-five (25) dollars or more remaining unpaid for thirty (30) days after the date of the warrant issued to the contractor, or five (5) days after the decision of said council upon an appeal; an even annual proportion of the principal sum of each bond shall be payable by coupon on the second day of January of each year after its date and until the whole is paid, and the interest shall be payable semi-annually, by coupon, on the second days of January and July respectively, of each year at the rate of seven (7) Per cent per annum on all sums unpaid until the whole of said principal and interest is paid; and said bonds shall be issued in accordance with the provisions of said "Improvement Act of 1911."

Reference is hereby made to Patent License Agreement of Warren Brothers Company dated May 7, 1913, and on file in the office of the City Clerk of the City of Richmond.

Sealed proposals are hereby invited to be filed in the office of the undersigned, City Clerk of said City, on or before 8 o'clock p. m. Monday, the 29th day of June, 1914.

Bidders must file with each proposal a Check, certified by a responsible Bank, payable to the order of the City of Richmond, for an amount which shall not be less than ten per cent of the aggregate of said proposal, or a Bond for said amount, payable as aforesaid, signed by the bidder and by two sureties, who shall justify, before an officer authorized to administer an oath, in double the said amount, over and above all Statutory exemptions. Bids received as above will be opened at 8:30 P. M. of said last named day.

Dated at the Clerk's office, City of Richmond, this 16th day of June, 1914.

(SEAL) A. C. FARIS,
City Clerk of the City of Richmond.

First publication June 16, 1914.
Last publication June 17, 1914.

NOTICE OF DELINQUENT ASSESSMENTS

FOR THE WIDENING OF TENTH STREET FROM THE NORTHERLY LINE OF BARRETT AVENUE TO THE NORTHERLY LINE OF THE RICHMOND BOULEVARD TRACT IN THE CITY OF RICHMOND, AS DESCRIBED IN RESOLUTION OF INTENTION NO. 217.

State of California, County of Contra Costa, City of Richmond:

By virtue of and in accordance with the provisions of the Act of the Legislature of the State of California, approved March 6, 1889, providing for the assessment, levy and collection of assessments to meet the cost and expense of opening and widening streets, and according to law in such cases made and provided, in front of the City Hall, also called the Nicholl Building, in said City of Richmond, at 210 Washington Avenue, I, the Superintendent of Streets, as collector of such delinquent assessments on property in the City of Richmond, County of Contra Costa, State of California, on WEDNESDAY, the EIGHTH DAY OF JULY, 1914, beween the hours of 10 o'clock a. m. and 3 o'clock p. m. of said day, to wit: Commencing at the hour of 11 o'clock a. m. of said day, the day and hour designated by said Act and myself, will sell to any person who will take the least quantity of land, or in case of an undivided interest is assessed, then the smallest portion of the interest so assessed; and pay the assessments and costs due, including fifty cents (50¢) for the duplicate certificate of sale for each lot, piece or tract of land, separately assessed and described, but in case there is no purchaser in good faith for the same, as provided in said Act, on the first day that the property is offered for sale, then when the property is offered thereafter for sale, and there is no purchaser in good faith for the same, the whole amount of the property assessed for which there is no bid, will be struck off to the City of Richmond and the duplicate certificate will be delivered to the City Treasurer and filed by him in his office, and that if the purchaser at said sale does not pay the assessments, costs and purchase price before 10 o'clock a. m. of the following day, then the property will be again offered and sold on the next sale day; that if any person shall refuse to make payment for any of said property so advertised for sale and purchased by him or her at said sale as required, then the said person or persons so offending shall not be permitted to buy again during said sale.

The following abbreviations are used in this list: "No." for number; "¢" for cents; "blk" for block; "lt" for lot; "adv." for advertisement; "pen" for penalty; "assmt." for assessment.

No. 8. P. R. Ogan, lt 17, blk 129, City of Richmond Tract; assmt $48.40; pen at 5 per cent $2.42; adv 50¢; total $51.32.

No. 9. P. R. Ogan, lt 16, blk 129, City of Richmond Tract; assmt $48.40; pen at 5 per cent $2.42; adv 50¢; total $51.32.

No. 10. Mechanics Bank of Richmond, lt 15, blk 129, City of Richmond Tract; assmt $48.40; pen at 5 per cent $2.42; adv 50¢; total $51.32.

No. 17. W. O. Innis, lt 1, blk 129, City of Richmond Tract; assmt $70.50; pen at 5 per cent $3.53; adv 50¢; total $74.53.

No. 18. W. O. Innis, lt 2, blk 129, City of Richmond Tract; assmt $47.40; pen at 5 per cent $2.37; adv 50¢; total $50.27.

No. 19. W. O. Innis, lt 3, blk 129, City of Richmond Tract; assmt $41.00; pen at 5 per cent $2.05; adv 50¢; total $43.55.

No. 21. E. N. Smith, lt 34, blk 134, City of Richmond Tract; assmt $34.00; pen at 5 per cent $1.70; adv 50¢; total $36.20.

No. 22. E. N. Smith, lt 33, blk 134, City of Richmond Tract; assmt $41.00; pen at 5 per cent $2.05; adv 50¢; total $43.55.

No. 25. L. S. Brisbin, lt 15, blk 134, City of Richmond Tract; assmt $48.40; pen at 5 per cent $2.42; adv 50¢; total $51.32.

No. 26. Jos. Stockhammer, lt 14, blk 134, City of Richmond Tract; assmt $48.40; pen at 5 per cent $2.42; adv 50¢; total $51.32.

No. 28. Geo. B. Page, lt 13, blk 134, City of Richmond Tract; assmt $48.40; pen at 5 per cent $2.42; adv 50¢; total $51.32.

No. 29. Geo. B. Page, lt 12, blk 134, City of Richmond Tract; assmt $48.40; pen at 5 per cent $2.42; adv 50¢; total $51.32.

No. 30. Geo. B. Page, lt 11, blk 134, City of Richmond Tract; assmt $48.40; pen at 5 per cent $2.42; adv 50¢; total $51.32.

No. 34. Paul Tom, lt 6, blk 134, City of Richmond Tract; assmt $48.40; pen at 5 per cent $2.42; adv 50¢; total $51.32.

No. 35. Paul Tom, lt 5, blk 134, City of Richmond Tract; assmt $48.40; pen at 5 per cent $2.42; adv 50¢; total $51.32.

No. 36. Paul Tom, lt 4, blk 134, City of Richmond Tract; assmt $48.40; pen at 5 per cent $2.42; adv 50¢; total $51.32.

No. 37. Mike Collins, lt 3, blk 134, City of Richmond Tract; assmt $48.40; pen at 5 per cent $2.42; adv 50¢; total $51.32.

No. 38. Mike Collins, lt 2, blk 134, City of Richmond Tract; assmt $48.40; pen at 5 per cent $2.42; adv 50¢; total $51.32.

No. 39. J. D. Woodall, lt 1, blk 134, City of Richmond Tract; assmt $57.90; pen at 5 per cent $2.90; adv 50¢; total $61.30.

No. 70. Manuel Lenardo, lt 73, Richmond Home Tract; assmt $48.40; pen at 5 per cent $2.42; adv 50¢; total $51.32.

No. 71. Manuel Lenardo, lt 74, Richmond Home Tract; assmt $48.40; pen at 5 per cent $2.42; adv 50¢; total $51.32.

No. 72. Belli Bros., lt 75, Richmond Home Tract; assmt $48.40; pen at 5 per cent $2.42; adv 50¢; total $51.32.

No. 73. Belli Bros., lt 76, Richmond Home Tract; assmt $48.40; pen at 5 per cent $2.42; adv 50¢; total $51.32.

No. 85. Florence Firmstone, lt 88, Richmond Home Tract; assmt $70.50; pen at 5 per cent $3.50; adv 50¢; total $74.53.

No. 86. Eva Anderson, lt 30, Richmond Home Tract; assmt $81.00; pen at 5 per cent $4.05; adv 50¢; total $85.55.

No. 87. Eva Anderson, lt 31, Richmond Home Tract; assmt $48.40; pen at 5 per cent $2.42; adv 50¢; total $51.32.

No. 102. A. F. Ledeber, lt 46, Richmond Home Tract; assmt $48.40; pen at 5 per cent $2.42; adv 50¢; total $51.32.

No. 103. A. F. Ledeber, lt 47, Richmond Home Tract; assmt $48.40; pen at 5 per cent $2.42; adv 50¢; total $51.32.

No. 104. Geo. Knight, lt 48, Richmond Home Tract; assmt $48.40; pen at 5 per cent $2.42; adv 50¢; total $51.32.

No. 110. Madeline C. Jacobs, lt 4, Richmond Home Tract; assmt $34.00; pen at 5 per cent $1.70; adv 50¢; total $36.20.

Unless the above assessments delinquent, together with the cost and penalties are paid the real property upon which said assessments are a lien, will be sold as aforesaid.

Assessments, costs and penalties may be paid before sale at the office of the Superintendent of Streets at said City Hall, Richmond, Cal.

H. D. CHAPMAN,
Superintendent of Streets of the City of Richmond.

Richmond, Cal., June 16, 1914.
First publication June 16, 1914.
Last publication June 30, 1914.

Richards & Stringer

One lot in the Richmond-Pullman-Spaulding tract, 3 blocks off Macdonald avenue; street work all paid. Price $600; $200 cash, balance $10 per month.

A lot and ½ on 5th street, between Nevin and Barrett avenue. Price $1400.

New 7-room house on a corner lot 32½x100. Street improvements all paid. Price $3700; $600 cash, balance easy terms.

New 5-room house on large lot with alley in rear. Price $2850; $350 cash, balance $25 per month.

Now is your chance; 4-room house on big lot 35x105 feet, good well, windmill and tank; supply 5 families with water at $1.50 a month. Price $1650; $480 cash, balance $20 per month.

Real Estate---Insurance

921 Macdonald Ave. Richmond, Cal.

"Let Mayer Do It" if you want your old suit made like new. Ring up Phone 452 Cleaning, Dyeing, Repairing or Pressing. Work called for and delivered. Mayer's American Cleaning Works, 1116 Macdonald ave. —Advt.

Dr. C. R. Blake makes a specialty of all eye, ear, nose and throat troubles. Glasses accurately fitted. Offices in Pillow Bldg., 707 Macdonald ave., at Seventh st. mar5-1yr

Best brand of Cigars—Standard Billiard Parlor, 102 Macdonald ave. tf

ICE CREAM

SPECIAL PRICES TO CHURCHES and SOCIETIES

CONFECTIONERY

THE MARATHON

Macdonald, Near 5th Phone 281

BOARDERS AND ROOMERS

REOPENING OF

STEINMARK HOUSE

15TH AND MACDONALD

Under Management of MRS. G. O. STEINMARK

THE BEST

MILK, BUTTER, CREAM

ONCE A CUSTOMER ALWAYS A CUSTOMER

Pt. Richmond Creamery

220 Richmond Ave. Phone 198

ELSIE M. SHAW

Experienced Piano Teacher in all grades. Graduate of Weitner Conservatory of St. Louis.

STUDIO

Hawley Piano Co.

12th and MACDONALD

George's Restaurants

2 in Richmond

1 at County Line

Best 25 cent Meals. When hungry, visit GEORGE at 16th and Macdonald 1mo

REAL ESTATE

Insurance, Rentals, Steamship Tickets, Bonding, Notary Public

ODELL & STIDHAM

127 WASHINGTON AVENUE

NOW "CHIEF WALKER" IF YOU PLEASE

Charles Walker was unanimously elected chief of police by the city council last night. He will succeed James P. Arnold, whose resignation takes effect on July 1. His salary was fixed at $175 per month.

Mr. Walker has been connected with the police department of the city of Richmond since April, 1908, and has been sergeant since July, 1912.

Walker came to Richmond in 1905. He was employed on the street cars. Resigning from this service he went into the employ of the Standard Oil company as a fireman. He left this work to take a place with the health department, as city inspector, and at the same time acted as deputy sheriff. Then he became regularly connected with the police force, being a patrolman. Under Chief Gregory he became Sergeant and has held this office until now, when he becomes head of the department.

Walker said today that he did not wish to make any specific statement as to his course in the future management of the department until such time as he shall have opportunity to confer more fully with the police committee of the council.

"You may say this much, however," he said, "that we expect to gain the public's approval of our plan for an eight hour day for police officers, and also to gain a graduating scale of wages for them so that we may reward older officers for faithful service. Just what appointments are to be made cannot be announced inasmuch as no definite decision has been reached.

"I shall conduct the office of chief of police in the most satisfactory manner I can."

COUNCIL REAPPOINTS OFFICIALS

Election of city officials for the ensuing year was held by the city council last night. Incumbents were all reappointed unanimously with the exception of J. G. Ogborn, city architect. It is understood that changes in this office by the appointment of an electrical inspector, a building inspector and a plumbing inspector has caused the matter to be held up for further consideration.

The following is the list of appointments:

I. R. Vaughn, city treasurer, reappointed, $135 per month.

Judge W. M. Lindsey, police judge, $100 a month.

D. J. Hall, reappointed city attorney, salary $175 a month.

Charles R. Blake, health commissioner, city chemist and city physician, salary $125 a month.

A. C. Faris, reappointed city clerk salary $150 per month.

H. D. Chapman, reappointed city engineer and superintendent of the streets, salary $200 a month.

I. E. Marshall, city tax collector, at $150 a month.

J. A. McVittie, city auditor, salary $150 per month.

A. Paasch, driver of No. 1 truck, salary $100 a month.

Howard Yeater, driver No. 2 truck, salary $100 a month.

John R. Lansen, janitor, salary, $75 a month.

Henry Smith, poundmaster, salary $50 a month.

WOODMEN HOLD A BIG TIME SMOKER

The smoker held by the members of Log Cabin camp, W. O. W., in Sequoia hall last evening proved a jolly affair. The early part of the evening was taken up with a short program at the conclusion of which a banquet was served by a committee composed of J. B. McCrary, Chas. Cook and C. A. Rogers.

A number of the members of Alameda camp were in attendance at the affair.

FRENCH REMEDY FOR STOMACH TROUBLES

The leading doctors of France have for years used a prescription of vegetable oils for chronic stomach trouble and constipation that acts like a charm. One dose will convince you. Severe cases of years' standing are often greatly benefited within 24 hours. So many people are getting surprising results that we feel all persons suffering from constipation, lower bowel, liver and stomach troubles should try Mayr's Wonderful Stomach Remedy. It is now sold by Richmond Pharmacy. —Advt.

BASKET SOCIAL IS LARGELY ATTENDED

The basket social held by the members of Gustav Vasa lodge of this city in Bank hall last evening proved a very enjoyable affair. The early part of the evening was taken up with a short program at the conclusion of which delightful refreshments were served.

The committee which had charge of the affair follows: Mrs. Chas. Johnson, Mrs. Magner, Miss Greta Peterson, Frank Moran and Carl Anderson.

BIRTHDAY PARTY TENDERED GIRL

A number of the many friends of Miss Winifred Conwell were in attendance at a delightful party tendered her last evening. A short but interesting program took up the early part of the evening following which dainty refreshments were served by the hostess.

Those present at the party were Misses Myrtle Welsh, Olive Conn, Hazel Fisher, Annie Colclough, Winifred Conwell; Messrs. Ed. Cochrane, Geo. Edwards, Vernon Welsh, Emerson Garrard, John Conwell, Jr., and E. Turner.

FUNERAL OF TYLER DUDLEY TOMORROW

Funeral services for Tyler Dudley, a retired miner, resident of this city, who died Sunday night at the Trinity hospital in San Francisco will be held in San Francisco at the Masonic Temple at Van Ness and Market streets at 1:30 o'clock tomorrow afternoon. It will be conducted under the direction of Star King lodge of Masons, of which Mr. Dudley was a member.

Mr. Dudley was a brother-in-law to J. H. Plate, the realty dealer of this city. His home was at 183 Second street. Besides his wife Mr. Dudley leaves a daughter, Miss Lulu Dudley, and a son, both of whom live in San Francisco.

The funeral services will be read by the Rev. Guy A. White, of the First Presbyterian church of this city.

Stopping a want ad in the Record-Herald to save money, is like stopping a clock to save time.

ITS CENTRAL LOCATION
ITS SCENIC BEAUTY
ITS FINE HOME SITES
Are a few of the reasons that make
RICHMOND TERRACE
LOTS THE BEST BUY IN THE CITY
My auto will take you to the tract
T. W. MUFICH
Phone 742 7 RICHMOND AVE.

ARE YOU INSURED? IF NOT, WHY NOT?

We would be pleased to write your insurance. We write for the Liverpool and London and Globe, the Phoenix of Hartford, the New York Underwriter Agency.

Conn Bros. 610 MACDONALD AVE. PHONE 637

IMPERIAL RESTAURANT Macdonald Ave. at Fifth St.

MARTIN DABOVICH, Proprietor

We now have fresh I. X. L. Boneless Tamales. Special attention to Party Orders. Try our Sunday French Dinner.

CLASSIFIED ADS—RATES

Lines.	2T	4T	6T	12T	24T
3....	$ .25	$ .45	$ .60	$1.00	$1.50
4....	.35	.60	.80	1.35	2.00
5....	.45	.75	1.00	1.75	2.50
6....	.50	.90	1.20	2.00	3.00
7....	.60	1.05	1.40	2.25	3.50
8....	.70	1.20	1.60	2.50	4.00
9....	.80	1.35	1.80	2.75	4.50
10....	.90	1.50	2.00	3.00	5.00

Classified ads will be taken over the phone and collections made by messenger on payment of 10c extra for messenger service.

REAL ESTATE FOR SALE

FOR SALE—Two lots joining together, $500 a piece; $10 down and $5 a month, between 11 and 12 on Clinton. Owner, 1110 Clinton. June 12-6t

FOR SALE—A fine corner, Roosevelt & 17th, which makes it close in. 50-foot frontage. Just think; will build you a nice home, modern in all particulars for only $2400; terms a little cash and only $20 per month. See A. Hall, 278 4th St., near Macdonald. . . . . June 10-5t

"A CINCH"—1½ acres close to San Pablo avenue; only 15 minutes from center of Richmond; only $3200; terms only ½ cash. This is a bargain; all property cut up around it. See A. Hall, 278 4th St. jun9tf

FOR SALE—SNAP—One lot, 50x100, on Roosevelt Avenue, between 18th and 19, Ave. block 115. J. G. 135 4th St., San Francisco. May 28 1mo

FOR SALE OR RENT—Large 5-room house, two lots; No. 444 12th St. Owner at 151 8th. Mar 9 tf

HOUSE and two lots in fine location to trade for vacant lots. Address Box 184, Richmond, Cal. ju8tf

FOR RENT

FOR RENT—3 and 4 room apartments, steam heat and hot and cold water; close to car line; rent $15 to $20; modern, new and all conveniences; (tennis court). Apply to J. B. Rose, 2207 Macdonald ave., telephone 444. May 29 tf

BUSINESS CHANCES

PIGEONS pay dollars where chickens pay cents; small capital needed; small space required; always penned up; ready markets; send for May issue of our Journal; fully explained there; price ten cents. Reliable Squab Journal, Versailles, Mo. June 4 tf

FOR SALE

FOR SALE—3 Incubators; two 50-egg capacity and one 360-egg capacity. Address P. O. Box 725, Phone 192 W. June 10 6t*

FOR SALE, at a bargain—Second hand Flanders Automobile, in good condition, 1912 model. Address Box H., Record-Herald Office. June 1 tf

HELP WANTED

MEN WANTED—To visit trade with our cigars. Salary $25 weekly to start. Cordelle Cigar Co., Station D, New York City. Jun 15 3mo

FOUND

GET MARRIED—Many wealthy members; all ages; tired living alone; anxious for early marriage; descriptions free. Write Mrs. N. Hyde, 2677 Mission street, San Francisco, Cal. Sat.-tf

Jersey Cream Co.

184 TENTH STREET

BUTTER, EGGS, CREAM, and JERSEY MILK DELIVERED FRESH TWICE DAILY

Phone 1055

20-ACRE FARMS

Rich, deep soil, plenty water, price $125.00 per acre, easy terms. On main line S. P. Ry. For particulars see

D. BARTON

Phone 417 182 10th St.

HAIR GOODS AND ORNAMENTS

SINCE '84. Headquarters for everything in Human Hair Goods & Ornaments for the Hair. Hairdressing, Shampooing, Manicuring, etc. Chiropodist in attendance. Mail order department for country orders. Bridal Hairdressing a specialty.

MARVIN'S HAIR STORE

Washington and 14th St., Oakland

THE HOME OF RICHMOND BUSINESS CHANCES

Best paying saloon in city, clearing $300 per month.

Rooming house in business center; rooms always full.

Ladies' bath, hair dressing, electric treatments and ladies' supply store, clearing $150 a mo.

Full equipment for restaurant; everything first-class. Cheap.

Hotel and bar, going a good business; clearing $3,000 a year.

A delicatessen and cafeteria doing a good business.

If you want to start in business in Richmond come and see us—we can help you.

If you want to sell your business, let us know—we can help you.

921 MACDONALD AVENUE

SOMETHING NEW IN

Spark Plugs

Gasoline 16½c Gallon

RELIABLE AUTO SUPPLY CO.

Everything For the Auto

Phone 539-J 1109 Macdonald

WATCH US GROW

You Need Me and I Need You

I do contracting in Painting, Paperhanging and Tinting. . . . .

Decorative Work a Specialty

PAINTS, OIL, VARNISHES AND WALL PAPERS IN STOCK

First Class Work at Reasonable Prices.

A. Brunner Prop.

1310 Macdonald Ave.

Phone Richmond 832

EXCELSIOR Tamale Parlors

258 Fifth Street

Delivery to any part of City.

Phone 524-J

Have Your Suit Cleaned and Pressed

BLACK'S

PARISIAN DYE WORKS

Cleaning, Pressing and Dyeing

We Call and Deliver Phone 723

PILLOW BROS.

Dealers in all Kinds of

FEED AND FUEL

DRAYAGE AND STORAGE

705 Macdonald Ave. Phone 91

FOR TIRED FOLKS

No medicine compares with that taken from nature's medicine chest.

GIER'S TONIC PORT

Contains port wine, pepsin and iron. It makes rich, red blood, gives appetite, makes you "feel good." Ask your druggist for it.

THEO. GIER WINE CO.

581-593 18th Street Oakland, Cal.

COAL

WE PRIDE OURSELVES ON SERVICE

Johnston & Braine

400 Macdonald Ave. Phone 202

C. J. Lambrecht

—Dealer in—

Feed and Fuel

Office Phone 678-J

Yard Phone 204-W

ATTORNEYS-AT-LAW

ODELL & HALL

Attorneys-at-Law

First National Bank Building

Phone 80 Richmond, Cal

J. M. OPSAHL

Attorney-at-Law

Room 304 Pillow Building

Residence Phone Richmond 771

Richmond, Cal.

C. A. CLARK

Attorney-at-Law

Corner Richmond and Washington Avenues, Point Richmond, Cal.

Phone Richmond 434

J. E. RODGERS

Attorney-at-Law

Martinez - - - California

DENTISTS

DR. W. C. REID, Jr.

Dentist

Phone Richmond 473

Room 10, Pillow Building

Seventh St. and Macdonald Avenue

Hours 9 to 5 . . . . Evenings 7 to 9

PHYSICIANS AND SURGEONS

W. W. FRASER, M. D.

Homeopathic Physician and Surgeon

607 Macdonald Avenue

Richmond, Cal.

Hours: 9 a. m. to 6 p. m.

Phone Richmond 830

DR. W. J. CAESAR

Richmond, California

Office—Rooms 5, 6, 7, Pillow Bldg.

Hours—11 to 12 a. m.; 2 to 4 and 7 to 8 p. m.

Phone Richmond 768

Res. 459 10th St. Phone 614

BERT CURRY

UNDERTAKER—EMBALMER

Parlors—27 Park Place

Service Day or Night

Day and Night Phone 429

J. G. CLARK & CO.

Funeral Director & Embalmer

Calls Answered Day or Night.

Elegantly Fitted Chapel; Auto Ambulance Service; Lady Assistant for women and children.

Tel. day or night 598. 265 4th

E. B. SMALLWOOD

Undertaker—Embalmer

DEPUTY CORONER

727 Macdonald Avenue

Phone Richmond 113

CLARK'S Auto Ambulance

DAY OR NIGHT

265 4th St. Phone 598

We do expert machine work for planing mills, laundries, power boats, printing presses, gas engines, etc., and recharge storage batteries.

Miles Standish Automobile Co.

TWENTY-SECOND STREET

near Macdonald Avenue

Phone Richmond 628

MONEY LOANED

Working people on terms and rates that honest people can afford to pay; get money when you need it and pay when you can in small weekly or monthly payments. Loans on Pianos, furniture, etc. Incomes, judgments, rents, wages, etc., purchased.

D. D. DRAKE

Room 1, Sixth St. and Macdonald Post Office Bldg., Richmond

RICHMOND LUMBER CO.

Fred C. Newton, Mgr.

BUILDING MATERIALS OF ALL KINDS

Office and Yards at the S. P. Depot

Phone Richmond 49

IS NO MAGIC UNDERGROUND WATER SOURCE

We have gotten past the time when people could be made to believe in any magic of supernatural source for "underground rivers" or "underground lakes." In the broad light of common sense as well as modern science we now know that the source of all underground water is entirely from natural causes that can be observed, measured and estimated.

For example the water percolating through the gravel beds at the mouth of a valley can come from no other source than the rainfall on the area draining to that valley. The extent of this area in a country where fairly accurate maps are available, is a matter of common knowledge. The average seasonal rainfall may be had from any Government station, and it is a matter of simple arithmetic to find out how much water falls there in a year.

To estimate the proportion of this that runs off, and the part of the run-off that reaches the gravels and can be recovered from wells and galleries requires experience and the study of measurements made elsewhere under similar conditions.

But it is perfectly possible to set a figure reasonably close to the largest draft that can be made on the gravel beds near the mouth of any valley for which all the above named facts are known.

Such a study has been made of the local gravel beds and a careful estimate made of the average amount of water that enters them each season from the creeks and hills.

The amount that flows in is less than is being drawn out.

What will happen to a man's bank balance if he continues to draw faster than he deposits? The same thing that is happening to Richmond's water supply.

The comfortable balance, stored in the gravels for years, has been called out. The water surface in wells, formerly overflowing, is now many feet down. The rainfall on the hills is not enough to replenish the gravel beds as fast as the water is drawn out and we are facing a water famine.

Our industries cannot get sufficient water, their growth is being hindered and new ones are prevented from coming.

For Richmond's present needs, and for her future growth and welfare, a new and abundant water supply is imperative.

STATE BOARD GRANTS NUMBER OF PENSIONS

The State Board of Education has just granted retirement salaries to 61 additional teachers in California, making 212 in all on the record. These retired teachers draw an annual salary, annuity or pension of $500, payable in four quarterly installments of $125 each. These retirement salaries, however, are not paid by the taxpayers of the state, but chiefly by the members of the teaching fraternity themselves at the rate of $1.00 per month each. In this way the state receives over a hundred thousand dollars yearly, or more than enough to pay all the retirement salaries so far claimed. In addition, the fund receives five per cent of the collateral inheritance tax, a state tax collected from the estates of wealthy persons after death. This amounted to $78,854 last year.

A case of vital interest to the public school teachers of the state has been recently settled in San Francisco. Shirley King, and twenty other teachers appealed to the state superintendent of schools, alleging that the city board of education had illegally withheld their salaries, refusing to recognize experience outside the city in rating them according to the salary schedule. Superintendent Hyatt rendered a decision in favor of the teachers. To every one's astonishment the city board accepted the superintendent's decision as gospel, gave up the contest, and paid down the money. This was an agreeable surprise all round, as both parties to the controversy had lined up for a protracted legal battle.

We always have fresh ice cream and sodas. 702 Macdonald Ave. tf

MRS. HOWARD IS TO ENTERTAIN LADIES

The Ladies' Aid society of the Wesley Methodist church has another treat in store for its members and friends. On Wednesday afternoon, June 17, Mrs. Howard, at 151 6th street, will open her spacious home for another of her very successful teas.

Mrs. Howard is adept in her entertaining and those who have tested her hospitality in the past need no second invitation. A program is being prepared after which there will be games, and refreshments served by Mrs. H. J. Hill, Mrs. Caley and Mrs. Howard.

Strangers especially are given a very cordial invitation to come and get better acquainted with the ladies of the church.

LEAGUE GAMES

PACIFIC COAST LEAGUE

Results Yesterday

Venice 8, Sacramento 2. (Postponed game).

This Week's Series

San Francisco and Oakland.
Los Angeles at Venice.
Portland at Sacramento.

Standing of the Clubs

	Won.	Lost.	Pct.
Los Angeles	41	32	.562
San Francisco	41	33	.554
Venice	38	31	551
Portland	31	31	500
Sacramento	30	37	.448
Oakland	26	43	.377

FEDERAL LEAGUE

Results Yesterday

Chicago 3, Baltimore 2.
Buffalo 4, St. Louis 2.
Indianapolis 8, Pittsburg 4.
Brooklyn at Kansas City, rain.

Standing of the Clubs

	Won.	Lost.	Pct.
Baltimore	26	20	.565
Buffalo	26	20	.565
Chicago	28	23	.549
Indianapolis	25	23	.521
Brooklyn	20	23	.465
Kansas City	24	28	.462
St. Louis	24	30	.444
Pittsburg	21	27	.438

AMERICAN LEAGUE

Results Yesterday

Philadelphia 9, Chicago 4.
Boston 2, St. Louis 0.
Cleveland 7, Washington 6.
Detroit 4, New York 1.

Standing of the Clubs

	Won.	Lost.	Pct.
Philadelphia	32	18	.640
Detroit	32	23	.582
Washington	29	22	.569
St. Louis	28	24	.538
Boston	27	24	.529
Chicago	23	29	.442
New York	18	31	.367
Cleveland	17	35	.327

NATIONAL LEAGUE

Results Yesterday

Chicago 7, Boston 5.
Pittsburg 3, New York 2.
St. Louis at Philadelphia, rain.
Cincinnati at Brooklyn, rain.

Standing of the Clubs

	Won.	Lost.	Pct.
New York	27	18	.600
Cincinnati	29	23	.558
Pittsburg	24	23	.511
Chicago	26	26	.500
St. Louis	26	27	.491
Philadelphia	22	23	.489
Brooklyn	21	24	.467
Boston	17	29	.378

Mrs. Courtney Away.

Mrs. T. Courtney, of this city, is away visiting friends and relatives in the southern part of the state. She expects to be away a couple of weeks, and will visit the home of S. H. Devlin, manager of the Union Tank Line at Los Angeles.

"TIZ" FOR ACHING, SORE, TIRED FEET

Good-bye sore feet, burning feet, swollen feet, sweaty feet, smelling feet, tired feet.

Good-bye corns, callouses, bunions and raw spots. No more shoe tightness, no more limping with pain or drawing up your face in agony. "TIZ" is magical, acts right off. "TIZ" draws out all the poisonous exudations which puff up the feet. Use "TIZ" and forget your foot misery. Ah! how comfortable your feet feel. Get a 25 cent box of "TIZ" now at any druggist or department store. Don't suffer. Have good feet, glad feet, feet that never swell, never hurt, never get tired. A year's foot comfort guaranteed or money refunded.

OPENING OF AVENUE IS DISCUSSED

(Continued from Page 1)

instructed to have his men settle down to brass tacks and get the parkings cleaned.

New Office Created.

An ordinance was introduced creating the office of plumbing inspector. Several applications have been received for the new position but no definite action will be taken on the matter until the first meeting night in July.

Wants More Time.

Contractor Coleman was granted forty more days' time in which to finish the work on Martina street.

Word Asks For Time.

Contractor John Word was allowthirty days more time in which to finish his work or improving Ashland avenue.

Three Contracts on Cutting.

Three resolutions ordering work on Cutting boulevard were read by City Clerk Faris last evening which are as follows: Ashland avenue to Tenth street; Tenth street to Twenty-third street and Twenty-third street to the Southern Pacific tracks.

Work on Hill Streets.

A resolution was adopted ordering the work to be commenced on Richmond, Montecito, Vaca, Martina, Castro, San Pablo and Tewksbury avenues.

Want Viaduct.

A petition was received from the residents on Sixteenth street asking that the city attorney and city council take immediate steps for the opening of that street underneath the Oakland branch of the Santa Fe. The matter was referred to City Attorney Hall.

Want Street Paved.

The matter of paving Sixteenth street from Chanslor avenue to Oakland branch of Santa Fe was left in the hands of the street committee for investigation.

Company Stalling.

George Drespring, who several weeks ago, submitted a petition to the city council in regard to the matter of opening Bissel avenue across the Southern Pacific tracks appeared last evening and made a lengthy talk on the matter stating that the opening of the street has been a much needed want for the residents of that district and would like to have some immediate action taken in the matter. City Attorney Hall was instructed to confer with the traffic manager of the Southern Pacific company in regard to the matter.

COMING EVENTS

June 17—Tea party to be held at the home of Mrs. Howard, by Ladies' Aid of Wesley Methodist church.

June 20—Benefit dance by Court Italia No. 9142, A. O. F., at Druids' Hall.

June 20—Social dancing party by Kandy Kids at East Shore Park, Pinto's orchestra.

June 20—Dance of Richmond Parlor of Native Sons in Pythian Castle. Music by Native Sons' band.

June 22—Grand vaudeville show given by Retail Clerks' Association at Point Theatre. Admission 25¢.

June 25—Whist party in Bank Hall by the St. Elizabet's Court, Woman's Catholic Order of Foresters. Prizes.

June 26—Benefit dance given by the ladies of St. Mark's Church for the rebuilding of burned church.

June 27—Annual ball of Richmond Volunteer Fire Company No. 1 at East Shore Park. Union music. Gentlemen 50¢; ladies free.

June 30—Kandy Kids social dance at East Shore Park. Boxes of candy will be given to the ladies. Union music.

July 12—Third annual picnic to be held by Onetah Tribe I. O. R. M. at East Shore park.

July 25—Registration closes for primary elections.

August 9—Annual outing and joint picnic by Pt. Richmond Aerie No. 354 F. O. E. and Eagles' drill team.

August 25—Primary Election.

September 8—Meeting in Martinez of county Central Committees of all political parties.

LOCAL MENTION

Pertinent remarks about well-known people in Richmond and happenings about town.

From Salinas.

Mrs. Stella W. Logan of Salinas is spending several days at the home of Mrs. A. Odell on the west side.

* * *

Hotel Improvements.

Painters are engaged in painting the Colombo hotel this week. Several improvements to the hotel building are planned.

* * *

Miss Smith on Vacation.

Miss Sadie Smith, of the Pulse Brothers' store, is away spending a two weeks' vacation. She will visit relatives at Oakdale and Modesto.

* * *

Returns Home.

L. O. Cameron who has been visiting in Nampa, Idaho, for the past several weeks, returned to his home in this city last evening.

* * *

Resident Goes South.

Roy Patterson, worthy president of Point Richmond Aerie of Eagles, left yesterday for Bakersfield, where he is to join his wife, following which they will go on to Los Angeles.

* * *

Barber Dies.

Charles Brugletta, well known in this city, died in a San Francisco hospital at a late hour yesterday afternoon. Brugletta formerly conducted a barber shop on Standard avenue.

* * *

James Goes East.

Acting General Foreman F. C. James, of the Standard Oil company, employed at the San Pablo works, left for Oil City, Pennsylvania, yesterday. James received word of the accidental death of his brother.

* * *

Alhambra Club Dance.

Next Saturday night the members of the Alhambra Valley Improvement club are to entertain at a dance to be given at the A. C. hall at Martinez. The affair is to be informal. A good time is promised those who attend.

CITY HALL SITE QUESTION UP AGAIN

(Continued from Page 1)

to the original Nicholl petitions.

Another feature which is bothering the preparation for the election is the matter of the Wall site, which, according to City Attorney Hall's expressed opinion is not a subject for referendum owing o the fact that the placing of the Wall matter on the ballot would not do any damage. Hall admitted this fact, but said that the council, clerk and mayor would then be subject to court order enjoining them from proceeding in this way. But Hall says that this could be decided legally either before or after election without risking the vitiation of the election.

Are You a Woman?

Take Cardui

The Woman's Tonic

FOR SALE AT ALL DRUGGISTS

Subscribe for the Record-Herald.

TO-NIGHT

ENTIRE CHANGE OF PROGRAM

Paul Parker's Parker Players in Classy Comedy

Surprising Added Attractions and Specialties

Complete Change of "Mutual" Pictures

10 cts. all Seats Children 5 cts.

MAJESTIC THEATER

Under Management of W. C. Farnum

ELEVENTH STREET AND MACDONALD AVENUE

INDIAN RUGS

The most complete assortment on the Pacific Coast can be redeemed for Liggett & Meyers Tobacco coupon tags at

FRANK J. CASE 1010 MACDONALD AVE.

FATIMA CIGARETTES OUR STANDARD

Do the Youngsters of Richmond Surpass Those of Other Localities in Beauty, Health and Brightness?

-THE-

Richmond Record-Herald

Thinks They Do.

WHY?

Watch for the Announcement in Tomorrow's Record-Herald

You may be even asked to loan your own little youngster to prove that our babies are better.

Watch for this announcement---it will appear to-morrow. It will interest you.

Look for it in the Record-Herald.

The STORE for EVERYBODY

Watch This Space Every Day and SAVE MONEY

WE ARE After Your Trade

A visit to the Big Store will convince you of this. We have more than doubled our floor space and have a Ladies' Rest Room fitted with every modern convenience.

A FEW SPECIALS

Large Bath Towels, red border (35c value)	29c
Men's Dress Shirts	$1.00
Engineers' Caps	25c
Good Seamless Sheets (81x90)	75c
Ladies' Percale Dust Caps	10c

Meet Me at **The Fair** Dept. Store

KELLY & OLNEY

Phone Richmond 811 325-327 Macdonald Ave.

Copyright 1909, by C. E. Zimmerman Co.—No. 47

SHOULD BE NOT ONLY elegant but everlasting. Good looking silverware leaves an impression on visitors and friends that exists after ALL other impressions fade. We invite you to look today over our specially selected stock of the latest designs in beautiful silverware.

FRANK C. DIETRICH

THE RELIABLE JEWELER

140 Washington Ave. Tel. 692

Point Richmond

Stop Paying Rent!

5-room new house; only 2 blocks from Macdonald avenue; excellent lot. Instead of paying rent, buy this—only $250 cash and $20 per month. JUST THINK AND ACT!

ALEXANDER HALL

278 4th Street NEAR MACDONALD

We Share Profits with You by Giving

HOME TRADING STAMPS

The Stamp that is redeemable in any kind of merchandise in any store that gives them. THEY LOWER YOUR COST OF LIVING 5%.

E. Carlson BEST GROCERIES AT LOWEST PRICES

MACDONALD AVENUE AT FIFTH STREET

TALK ABOUT HARD TIMES: YOU'RE OFF

Had a yeggeman or holdup entered the Record-Herald office this morning he would have seen a sight that would have made his mouth water.

For there waiting to be cut were several stacks of First National bank notes. They were the real articles each one crisp as a biscuit and chuck full of vari-colored silk threads.

But Mr. holdup man would have been baffled. Alongside the notes stood Cashier Shepard of the First National bank with three "gatts" two bowie knives and a deputy sheriff's star. The notes amounted to $13,000.

WANTED—Large, clean, cotton rags at the Record-Herald office.

FINE ANIMAL IS IN THE CITY POUND

Where is the owner of Black Beauty? a sleek jet black horse weighing 900 pounds, about twelve years of age and branded with a large U on her right front shoulder.

The animal was picked up by Poundmaster Smith three days ago on San Pablo avenue and has since then been languishing behind the whitewashed walls of the city pound

VAGRANT ARRESTED SAYS HAS NO HOME

James Keller, who says he has no address, was arrested in Point Richmond by Officer Sprague last night and charged with vagrancy. Keller was intoxicated. Judge Lindsey will hear his plea this afternoon.

POLICE INVESTIGATE NEGRO THUG CASE

Search is being made by the members of the police department for relatives of William Mars, who is reported having been killed accidently near San Luis Obispo. A dispatch from the police of that city said that it was understood that a nephew of the dead man lived here.

Up to a late hour this afternoon Chief of Police Arnold had not been able to locate any kin of the man. The dispatch is brief and does not say how the man came to his death, nor why it is believed he had relatives living here.

FUNERAL OF MRS. RUST HELD TODAY

Funeral services for Mrs. Lena Rust, whose death occurred last Saturday, were held this afternoon at the family home at Rust. The Reverend Mr. Kelly, of Berkeley, who is taking the place of Reverend D. W. Calfee during his absence, officiated. The choir of the Methodist Episcopal church sang.

Mrs. Rust leaves her husband, William Rust, and two sons. She was 56 years of age, and a pioneer of Richmond. The Rust family have been prominent here for many years.

BIG FEATURE FILM AT MAJESTIC THEATRE

"The Secret of Adrianopole" is the big three reel feature picture at the popular Majestic theatre. This picture is the finest that has been produced upon the theme of the recent Balkan troubles. It is full of exciting situations and wonderful work by the players.

The "Keystone" comedy, "At the stroke of twelve," is one big laugh from start to finish. The ever popular Mabel Normand as the principal character, backed up by the strong "Keystone" comedy players, succeeded in producing a classy, laugh producing comedy.

Your money's worth or ticket back is what Manager Farnum promises.

"MARY MAGDALENE" TO BE GIVEN THIS WEEK

A large number of people were in attendance at the recital of "Polly of the Circus" given in the basement of the Library building last evening by Mrs. George W. Bias of Santa Cruz.

The recital was so well attended that Mrs. Bias, who is a daughter of Mrs. J. T. Conwell, has consented to give another recital on Thursday evening. The proceeds to be turned over to the Christian Endeavor of the First Presbyterian church.

Mrs. Bias will feature on that evening Maeterlincks famous narrative, "Mary Magdalene."

NEW TEACHERS WILL BE APPOINTED SHORTLY

Announcement will be made soon of the list of newly appointed teachers, and complete assignments will be made. Superintendent of Schools W. T. Helms spent the day today at Martinez attending to business of his office. The list was ready today with but one or two changes.

POLICE SEARCH FOR KIN OF WILLIAM MARS

Up to a late hour today Mrs. Christina Paasch, the woman who was attacked by an unknown negro Saturday night, had not made formal complaint to the police department. The police have made an investigation of the matter and are on the lookout for the negro, but have not aprehended nim as yet.

According to Mrs. Paasch, she returned to her home at 1321 Macdonald avenue, and found the unknown man coming out. He had evidently been disturbed during his work of robbing the place. Frightened and annoyed he struck at the woman and endeavored to throttle her. Mrs. R. Smith, a neighbor, telephoned the police.

JUDGE WM. LINDSEY WANTS VACATION

Judge William Lindsey has not had a vacation for four years. He wants one. But he says he doesn't see how he is going to get away. Police court business keeps up too well.

"I have not been away for four years," said the Judge today, "and from the looks of things it will be a long time before I do get away. Police business keeps up when nothing else does."

"NO GRAIN FAMINE" SAYS JAMES DOOLING

While Mt. Lassen in the northern part of the state still continues to vomit forth tons of lava and molten rock, former Councilman Dooling is whetting his scythe and preparing to harvest his 20 acres of oats located near the town of San Pablo.

The grain at the present time is nearly five feet in height and will yield Farmer Dooling in the neighborhood of $2500 for his efforts.

NATIVE SONS PLAN A SOCIAL DANCE

The members of the Native Sons' band held their regular practice last evening in Socialists' hall in preparation for the coming dance which is to be held on the evening of June 20th in Pythian Castle.

The committee which is to have charge of the affair on that evening follows: Chris Escobar, Ira Pearce, A. F. Rice and A. Summers.

CONTRACT AWARDED FOR NEW BUILDING

H. Transue yesterday afternoon awarded the contract for the erection of a two story building on Santa Fe avenue near Delfino street to E. F. Rolff the local contractor.

CLASSIFIED ADS

Too Late To Classify

FURNITNRE FOR SALE—Three rooms of furniture, a snap for cash. Party going away immediately, Box P., Record-Herald. June 16 tf

ELKS PLAN A HI JINX TOMORROW EVE

The members of Richmond lodge of Elks have completed all arrangements for the holding of a Hi Jinx in their new home tomorrow evening.

The committee which is to have charge of the affair is as follows:

Exalted Ruler H. G. Biggs, Esteemed Leading Knight, J. A. Bell, Esteemed Loyal Knight, Howard E. French, Esteemed Lecturing Knight H. W. Tuller and Arthur A. Alstrom.

AUTO PARTY HOME FROM JOLLY TRIP

A jolly auto party composed of Mr. and Mrs. E. L. Dyer and Mr. and Mrs. T. S. Hadley returned yesterday morning from a week end trip to Hollister and Tres Pinos in San Benito county.

While on the trip the party stopped at Hollister where they attended the graduation exercises of the Hollister schools.

MISS GRASSER TO BE MARRIED SUNDAY

Announcement was made today of the coming marriage of Miss Ruby Grasser, of San Pablo, on Sunday to Edward Parsons, at 3 P. M. The wedding takes place at the home of the bride's sister, Mrs. Oliver Muth, at Crockett. The groom si an employe of the California-Hawaiian Sugar Refinery company.

Arrives From Arizona.

J. W. Milnes, editor and proprietor of the Prescott Journal-Miner is visiting his brother, G. E. Milnes.

"IT'S JUST THE SUIT I WANTED"

"Yes, sir, and took it right home with me without so much as an alteration—it's finished handsomely and fits superbly. I simply made a small payment for 'good faith,' and that's all there was to it.

"Of course I'll have a few payments to meet before the Suit will be wholly paid for, but a little money every month is easy enough to scrape together—a man scarcely misses it.

"You'd better believe I consider myself mighty fortunate to run into such luck. A Suit with genuine quality in its make-up and real 'kick' in its style lines for $20!

"The racks at CHERRY'S teem with VARIETY, and the salesmen seem to find it very easy to please each taste and whim of the hundreds of men who always go there for their outfitting. The neat, swagger striped patterns among their displays are tremendously popular this summer."

Cherry's simple Credit Plan has placed many a man right up in front in the well-dressed class and taken all the worry out of his clothes question as well. Try it! See how it will work for you. Go to 528 13th St. and inspect the values you will find there for men. The ladies' store is just across from the men's at 515 13th. In San Francisco they have two stores, carrying both men's and women's clothing, and the locations are 1009 Market and 2400 Mission Sts. Advt.

PICNIC --- JULY 4

Spanish War Veterans

Grand Canyon Park

Military Maneuvers & Dancing Until Midnight

BUY LAND AT "RIVERBANK"

Only two years old, about 1200 POPULATION.

Where the LAND OWNS the WATER and where a few dollars plenty water and earnest effort make HOME, HAPPINESS AND INDEPENDENCE. Acre farms adjoining town $300 up; 5 ACRE FARMS $875 UP, $50 CASH, $10 MONTHLY. Send for our free booklet "SIX ACRES and INDEPENDENCE." Call or write J. D. PHILLIPS, Menlo Hotel, 13th & Webster, OAKLAND, Calif.

The Propellor of Business!

IS THE BANK ACCOUNT that you have with an up-to-date institution. With such connections, all the wheels of the bank's wonderful machinery will be working in your interests.

Whenever you pay a bill by check, you are helping to advertise your business. When a man writes a check the inference is that he is successful in business, else he would not have a checking account.

If you are not familiar with the service and strength of this bank, stop in and let us present the facts and figures.

Bank of Richmond

Established 1902

WATCH Wednesday Evening's Record-Herald for the

....ANNOUNCEMENT OF....

Sensational Sale of Women's and Misses' Suits and Dresses

WE GIVE HOME TRADING STAMPS

Jones & Adkison

First National Bank Building

WE GIVE HOME TRADING STAMPS